

SERVING THE COMMUNITIES OF THE  
GREATER CHUGIAK AREA

--EAGLE RIVER... FIRE LAKE... BIRCHWOOD... OLD CHUGIAK...  
PETERS CREEK



**Knik Arm**

**COURIER**



Vol. 7 No. 28

WEDNESDAY, JULY 8th, 1964

CHUGIAK - 10¢

## TAX PUZZLE ANSWER IS OFFERED

CHUGIAK: Glenn Briggs, Assemblyman from Section One said today, that he has had repeated requests from residents of the area for an explanation of the personal property tax assessments which they are expected to comply with.

In the following statement Briggs attempts to answer these questions and offers his advise on how to make these tax payments.

"The Greater Anchorage Area Borough encompasses roughly the area east of Turnagain Arm and Cook Inlet between Portage on the south and the Knik River on the north.

By law, all services provided throughout a borough must be equal. Tax systems for the support of borough wide services must be applied equitably borough wide.

The GAAB is a borough of second class, with the three mandatory powers of education, assessing and taxing and planning and zoning.

The Borough has of now, assumed only the powers of assessing and taxing and education.

As of July 1, 1964 the real and personal property of the Greater Chugiak Area and the area south of the Anchorage Independent School District will for the first time be taxed for the support of their schools. The tax period for this assessment will be for the one-half of the calendar year, July 1 to December 31, 1964.

Since the City of Anchorage and the Anchorage Independent School District

(cont page 2 col 1)



SPECIAL IN THIS ISSUE

ASSEMBLYMAN BRIGGS EXPLAINS THE  
BOROUGH TAX SYSTEM, AND OFFERS  
SUGGESTIONS ON HOW TO COMPLY  
WITH THE PERSONAL PROPERTY TAX  
ASSESSMENT.

### REPORT TO THE COMMUNITY

BY THE CHUGIAK VOLUNTEER  
FIRE COMPANY

We, the membership, wish to express our appreciation for:

1. The vote of confidence evident in the subscription drive. This will enable the Company to remain in operation for the coming year.
2. The continued, enthusiastic coverage of Company activities by the Knik Arm Courier.
3. The hard work and diligent efforts of the Birchwood Loopers, Merchants and many individuals who were directly responsible for the success of the fund drive.

(cont page 3 col 3)

### CAR STRIKES GUARDRAIL ROLLS OVER BANK

**FIRE LAKE:** A speeding 1962 Volvo failed to negotiate a curve at mile 17 and struck the guardrail and flipped over the embankment.

The accident occurred in the early morning hours of July 4th, and sent the driver, Malcom Cousins of Anchorage to Providence Hospital in the Eagle River Ambulance where he was found to be suffering from scalp lacerations. His passenger, Judith Sherman, also of Anchorage escaped with minor scratches and bruises. The car was declared a total loss.

Cousins was cited for negligent driving.

\*\*\*\*\*

THE ENIK AVY  
COURIER

AN INDEPENDENT NEWSPAPER  
PUBLISHED EVERY  
WEDNESDAY

IN  
CHUGIAK, ALASKA  
"THE PLACE OF MANY PLACES"

HARRIET (MUSTY) BELLINGER  
EDITOR & PUBLISHER

SUBSCRIPTION RATES:  
\$2.50 for 6 months  
\$5.00 per year  
mailed to your address

FOR NEWS OR ADS  
CALL: 674-5545  
OR WRITE:  
Box 1186, Chugiak, Ala

tax this fall, I will for the current tax period comply with the intent of the law and meet my tax obligations by paying the lump sum equivalent of the personal property assessment, thereby avoiding on of the abhorrent features of the tax.

The real property of the Greater Chugiak Area has  
(cont page 8 col 2)

( tax cont page 1 col 3)

have for years and is currently using the real property and personal property tax methods to obtain revenues for their share of support of our boroughwide school system, it is reasonable and logical that these tax systems be extended to the outlying areas, were it not for the resentment of a large majority of the taxpayers to the personal property tax.

It appears assured that tax payers boroughwide will be afforded the opportunity at the polls in October or November of choosing

(next col)

(tax)

between personal property tax and sales tax as a source of revenue for the support of boroughwide services.

Personally I resent imposition of a personal property tax as a source of revenue, because of the inequity of its application, because of the invasion of the privacy of the home in its enforcement and because of the paperwork involved in compliance.

For these reasons, and in view of the real possibility that tax payers will vote out personal property

(next col)

### CHUGIAK FUEL



MILE 18

674-8052

TEXACO FUEL CHIEF  
HEATING OIL  
"Its cleaner burning"



NOW

WE NOW HAVE BULK STORAGE!

haul it yourself and save  
Only one cent per  
gallon over town bulk  
Price!

## Little Midge





# COOK OF THE MONTH

We regret that the lady who was to have been our cook for July was unable to be with us at this time due to unforeseen circumstances. The Courier will instead substitute some of the recipies from the files.

## CREME DE CACAO ANGEL FOOD CAKE

- 1 pkg Angel Food Cake mix
- 2 Tbs light cream
- 1/2 cup creme de cacao (dark preferred)

PREPARE cake according to directions on box  
COOL, remove from pan, and allow to age for at least 12 hours

RETURN cake to pan  
COMBINE light cream with creme de cacao

PIERCE cake with wooden skewer about 5" long, making many holes of varying depths into the crust.

POUR half of cream mixture into holes  
LET STAND in pan for 2 hours

JUST BEFORE SERVING....

INVERT cake on plate

PIERCE top of cake with skewer in same manner

POUR remaining cream mixture into holes

CUT into 10 wedges

TOP with vanilla ice cream and

SERVE proudly.

\*\*\*\*\*

## LADIES CLUB MEETS TOMORROW

EAGLE RIVER: The Chugiak Ladies Club will hold their regular meeting on Thursday, July 10th at the home of Phyllis Stewart in Eagle River.

Plans for the tenth anniversary outing will be discussed.

\*\*\*\*\*

## FIFTY STARS IN FLAG

WASHINGTON DC: A model of the U.S. Capitol viewed by millions every year on the street floor of the Capitol, under the Rotunda, will fly 50 star flags hereafter.

J. George Stewart, architect of the Capitol, reported this to Senator Gruening this week, after it was pointed out the model was sporting outmoded 48 star flags.

\*\*\*\*\*

## FATHER OF LOCAL RESIDENT DIES

WELLINGTON COLORADO: The father of Mrs. Ingval Tofson, of Birchwood, John J. Tighe, died on June 20th at the home of Ray Pierson in Wellington Colorado. He had been ill since October.

Mr. Tighe was born in Sulpher Nebraska and married the former Eva M. Randall in Cortez Colorado.

The Tighes lived in Colorado until 1925, when they moved to Casper Wyoming where they lived until Mr. Tighe retired in 1950 after 25 years with the Pan American Oil Company.

They then moved to Ft. Collins Colorado. They divided their time between Fort Col- (cont page 5 col 2)

**HOME DELIVERY**



BAKERY GOODS  
MEATS

MATANUSKA MAID PRODUCTS  
E. CHRISTIANSEN FA-2-3995

*Anne's*

**BEAUTY SALON**

MENS HAIRCUTS  
WED. & THURS. EVENING

1144  
(Behind Lampost Apts.)

COMPLETE LINE OF Beauty Care

Hair Styling Specialist  
- 694-2364

TOPSOIL  
GRAVEL  
PEAT



LEO ROBINSON  
674-5287

**FREE**

from 7am to 8pm

WINDSHIELD SERVICE      CHECK WATER  
AIR IN TIRES              CHECK BATTERY  
CHECK OIL

(small additional charge for gas and oil)

**PETERS CREEK**

Service



674-5422      STANDARD OIL PRODUCTS

WEDNESDAY, JULY 8<sup>th</sup>, 1964



# Tell it to Martha

BY: MARTHA COUNCIL

Dear Martha,

I come from a family that does not believe in drinking. I have never had a drop in my life and we never keep spirits in our home.

My husband likes to have a drink now and then, but he does it away from home and never in front of our children.

Last month his sister and her husband came for a visit. They had hardly been in the house for an hour when the husband asked if there was anything to drink, and he didn't mean lemonade. I told him I was sorry but there wasn't. Then he asked where the closest liquor store was. I told him that I did not object to his going out for a drink but that I did not permit

(next col)

liquor in our home. From that moment on my name was dirt. You would think I had insulted them. They only stayed a few days and when they left, they made it very plain that they thought I was a very poor hostess. What bothers me, is that my husband agrees with them. He feels I should have relaxed my principles while they were here. Is he right?

Likes it dry.

Dear likes,

There is a duty that guests owe to their hostess as well as vice versa.

If your in-laws are so dependent on sucking the bottle that they couldn't stand to be away from it

(next col)

for the time they were your guests, then they should have stayed home.

In my opinion if an apology is in order, then you are the one who has it coming.

These people will probably never visit you again, for which you can consider yourself very lucky,

Sincerely,

Martha Council.

For appointments call:  
674-5668

## Diana's Beauty Salon

MT. ELUTNA DRIVE  
1/2 Mile S

Children's Permanent \$8.50  
Adult Budget Wave \$10.00

## THAT'S A FACT

**SAVED BY THE LAW!**  
ONCE THE MAINSTAY OF THE PLAINS INDIANS, THE HUGE HERDS OF BUFFALO WERE SYSTEMATICALLY DESTROYED UNTIL THERE WERE NO MORE THAN 100 LEFT IN 1905. TODAY BECAUSE OF WILDLIFE PRESERVATION—THERE ARE OVER 5,000 IN EXISTENCE!

**HOW TO...  
HOW TO HELP KEEP FREEDOM IN YOUR FUTURE?  
BUY U.S. SAVINGS BONDS!**

**HIGH RISE!**  
IF THE FROZEN PORTIONS OF ANTARCTICA WERE TO MELT—ALL THE OCEANS OF THE WORLD WOULD RISE 300 FEET!

**SAFETY...**  
... IS ONLY ONE OF THE FACTORS THAT INFLUENCE BUYERS OF U.S. SAVINGS BONDS! THE OTHER FACTORS?—FAITH IN COUNTRY AND A DESIRE FOR FUTURE SECURITY. SO—BUY SAFE U.S. SAVINGS BONDS TODAY!

## NOW YOU CAN

- ... Protect your loved ones
- ... Safeguard your property
- ... Add nighttime beauty and prestige to your home

**For just a few cents a day**  
With the Suburbonaire, equipped with an integrally mounted photoelectric cell which automatically turns the light on and off.

For complete details, call or write

**MATANUSKA ELECTRIC ASSOCIATION**

UNCALLED FOR MAIL

CHUGIAK: There is un-called for mail at both local Post Offices for the following persons.

CHUGIAK POST OFFICE  
Kitty Calhoun, Helen Haugh, Charles L. La-Barbara, Burney C. Leis-ssner, Loren Schraber, Doug Sumner, E.T. Sykes, Virginia Terrill, James Forbes.

EAGLE RIVER POST OFFICE  
Chester T. Anderson, Eng. Becco, Alfred Bahl, Ervin Baylas, James Collier, Robert Clutts, Capt. Arthur Eaton, Eklutna Kennels, F. Gibson, E.T. Grover, George Heiser, Floyd Hokland, Sharon Irene Hodges, Louis Harrison, Jenkins Construction, Sara L. Julian, E.F. Isreal, William Keith, Clara Marks, Paul R. McDowell, Mr. and Mrs. Gale Priestley, David M. Summers, Vana L. Sandall, Mr. and Mrs. Rudy Sprain, Warren Siewert, Craig Welch, Dixie Wingfield, Olive H. Wilson, James F. Wood, Ina C. Wooley, Geo. D. Zervas, C.R. Winters.

Anyone knowing any of the above is requested to inform them that they have mail to to make their whereabouts known to the post offices.



EAGLE RIVER SWAP & SHOP

WE BUY, SELL & TRADE guns, furniture or what have you?

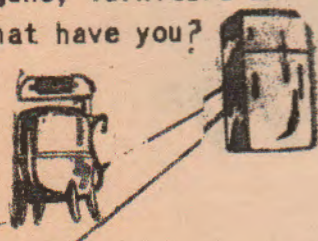

Mile 14 1/2 Ph 694-2153

(Tighe cont page 3 col 3)

lins and Chugiak Alaska until they returned to Wellington last May.

Mr. Tighe is survived by his widow, two daughters, Mrs. Verne Haik of Anchorage and Mrs. Ing Tofson of Birchwood, ten grandchildren and twenty two great grandchildren, two brothers, Murt Tighe of Ontario Oregon and Jake Tighe of Yakima Washington.

The rosary was recited at the Warren funeral home and Mass was said in the Catholic Church in Casper Wyoming, followed by interment there.

\*\*\*\*\*

CAMPERS ROBBED

PETERS CREEK: A Fairbanks couple, camping at the Peters Creek Camp Grounds, discovered that someone had taken a suitcase from under their vehicle sometime during the night while they were asleep.

The item was a blue and white metal suitcase which contained two sweaters and a plaid shirt.

State Police are investigating.

\*\*\*\*\*

NO INJURIES IN CRASH

EKLUTNA: Mrs. Anastasia Rykman of Anchorage suffered only a minor bruise on her leg, following an accident at mile 27 last July 4th.

According to Mrs. Rykman she was driving north (next col)

(crash)

car. Damage to the Volvo was estimated at \$800, to the Rykman 1960 Buick, \$600.

Maxim was cited for failure to keep safe distance.

\*\*\*\*\*

(fire co cont page 1 col 1)

4. The Eagle River Fire Co. for their unhesitating assistance in all emergencies.

5. To each person not mentioned previously for any assistance rendered during this period of crisis.

6. To the Atkins family for the contribution of the daveno.

The continued support of every resident will enable the CVFC to build a unit which will adequately serve the needs of the area we cover.

Needless to say, partial support will only result in continued Marginal Operation.

Following is an outline of basic plans for the next 12 months.

(cont page 6 col 1)

H & H NURSERY SUPPLY  
BIRCHWOOD LOOP ROAD  
NORTHRUP KING SEEDS  
HOUSE & BEDDING PLANTS  
COMPLETE LINE OF GARDENING SUPPLIES  
Al & Irene Hildeman  
674-5201

John Simmons

Democratic Candidate for House of Representatives STATE OF ALASKA

Sincerely solicits your support

- FARMER
- BUSINESSMAN
- CONSTRUCTION WORKER

Paid political ad.

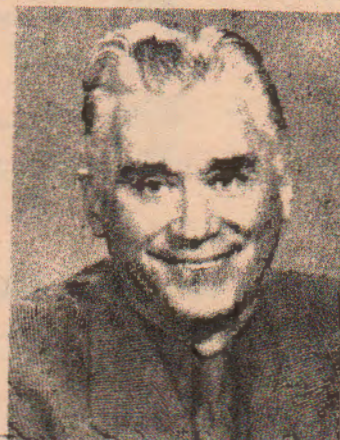

(Fire Co. cont pg 3 col 3)

1. Upgrade condition of existing buildings and equipment.
2. Build sub-station on Birchwood Loop Road.
3. Build tanker
4. Continuing Fire and First Aid training for active firemen.
5. Sponsor Fire prevention program within the community.

Residents will be kept up to date on current needs and goals reached. At present the company needs:

1. Suitcase with display case for medical supplies in Ambulance.
2. Straight pane safety glass for Ford truck 1949, 1950.
3. Clamp type oil bath cleaner for GMC-270-302 series engine
4. House paint.

The company also needs new members badly. Men in good physical condition and with a sense of personal responsibility.

There is much work to be done and time is short.

Anyone willing to help the Company in any way is

(next col.)

(Fire Co.)

urged to contact: John Kuphaldt, Fire Chief at 674-8693, Bill Stephens, Assistant Chief at 674-5422 or John Boyles, Fire Captain at 674-5157.

For the Company:

- John Boyles, Pres.
- Thilman Wallace, Sec.
- Ray Monroe, Treas.
- John Kuphaldt, Chief.

\*\*\*\*\*

(softball)

at 2pm on Thursday, July 9<sup>th</sup> at 2pm at the Pony League diamond at mile 21½.

Both teams are still seeking new members, and anyone interested in playing is invited to show up at the game and pick up a bat.

The women's team is composed of adult women and older teen aged girls.

The girls team is composed of girls nine years old through early teens. Anyone in the Greater Chugiak Area is eligible to join either team.

In the event of rain, the game will be postponed.

\*\*\*\*\*

SOFTBALL TEAMS TO MEET

PETERS CREEK: The two local softball teams will meet in their first game of the season.

The Chugiak Women will play Eagle River Girls (next col)

ONE STOP...THATS ALL!

CABINS...GROCERIES...PACKAGE STORE... GIFTS...DRY GOODS...GAS and OIL



Peters Creek SHOPPING CENTER

MILE 23 (Formerly ALLEN'S)



Pegge Lee

Bakery

FOR YOUR FRESH FRUIT AND BERRIES

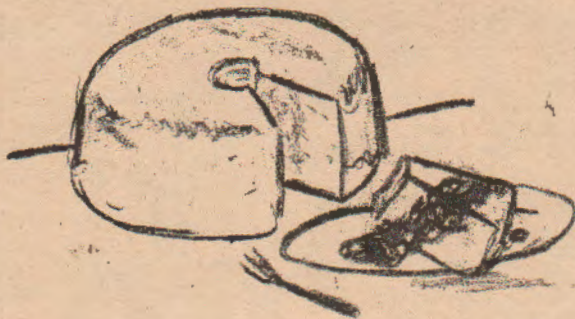

UN-ICED ANGEL FOOD

CAKE

REGULAR 99¢

LARGE 1.29

WE NEVER CLOSE!  
Open 7 days a week...24 hrs.  
a day

Located in the Eagle River Shopping Center

694-2590

**LOVE THESE SAVINGS!**

**GROUND BEEF** lb. **49<sup>c</sup>**



**Stewing Chickens**  
CUT UP  
PLUMP  
TENDER  
lb. **39<sup>c</sup>**

HORMEL NEW SUPER SEAL

**Sliced Bacon** lb. **75<sup>c</sup>**

U.S.D.A. CHOICE FULL CUT  
**ROUND STEAK**

**98<sup>c</sup>** lb.

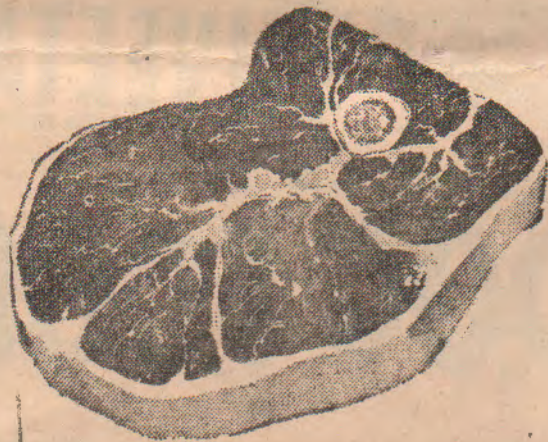

AIR FRESH DAILY

**KING CRAB LEGS** lb. **69<sup>c</sup>**

Choice T-Bone

**STEAK** lb. **\$1.29**



PLEASE ASK FOR SPECIAL CUTS ON ITEMS  
NOT ON DISPLAY.  
WE ARE NEVER TOO BUSY TO GIVE YOU  
PERSONAL ATTENTION.

# SAVINGS



2 LB. TIN  
\$1.57

GIANT SIZE  
**TIDE**   
**75¢**

CINCH'S 15 oz. pkgs.

**Corn Bread Mix** ..... 3 FOR **\$1.00**



**MILD VELVEETA**  
PASTEURIZED PROCESS CHEESE SPREAD

2 LB.

**99¢**

FRISKIES

**DOG FOOD**

MEAL OR CUBES 10 LB. BAG

**\$1.69**

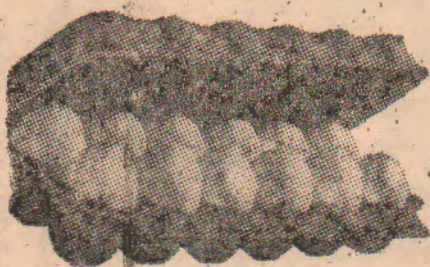

E  
G  
G  
S

PERRY'S

"AA"  
LARGE

Doz. **53¢**

**SUNNY JIM**

DRINK



ORANGE - GRAPE  
LEMON LIME

1/2 Gal. **69¢**



Quik  
—that makes rich,  
chocolaty milk  
instantly.

**FAMILY  
SIZE**

**89¢**

Arden's

**COTTAGE CHEESE** . . . pt.

**39¢**



**APPETITE**

**TEMPTERS**

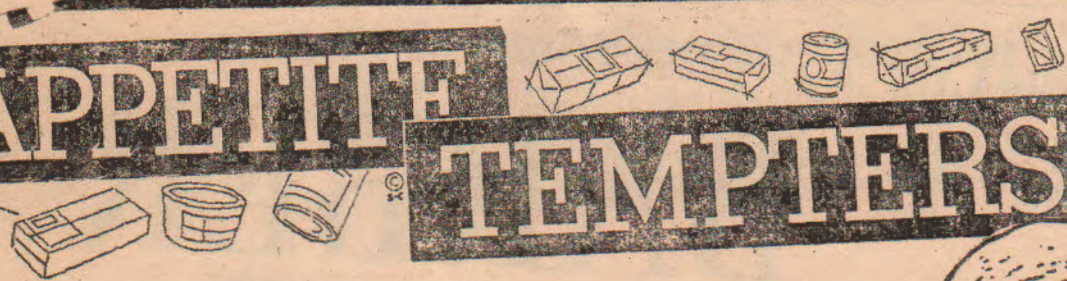

NORTH STAR

STRAWBERRY

**ICE CREAM**

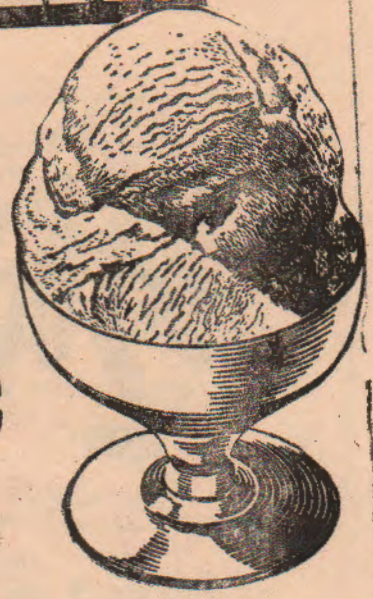

**75<sup>¢</sup>**  
1/2 Gal.

REAL GOLD  
ORANGE GRAPE

**BASE 6/95<sup>¢</sup>**

NESTLE'S 12 OZ. PKG.

**Chocolate Morsels**

**4 FOR  
99<sup>¢</sup>**

*Alaska Pride*  
**FLOUR**

10-lb.  
Bag

**\$1.09**

**CLOROX 99<sup>¢</sup>**

GALLON JUG



Pet Tall

**MILK**

**6 FOR 95<sup>¢</sup>**

LADIES SILK NECK  
SCARVES

ASSORTED SOLID COLORS



**2 for 29<sup>¢</sup>**

Valu-City

# BARBER SHOP

ADULTS

**\$2<sup>00</sup>**

CHILDREN  
BUTCH OR CREWCUT

**\$1<sup>00</sup>**

ANYTIME



PERSONAL  
ATTENTION

SANITARY  
SERVICE

## PRODUCE



AIR-FRESH

**LETTUCE**

Head

**39<sup>¢</sup>**

**Nectarines**

Look and taste  
like small peach

lb. **39<sup>¢</sup>**

**PLUMS**

SANTA ROSA

**39<sup>¢</sup>**

**CARROTS**



2  
lb.  
Bag

**49<sup>¢</sup>**

SOLID HEAD  
**CABBAGE**

**19<sup>¢</sup>**  
lb

# VALU-CITY



# Church News



## CHUGIAK CHAPEL

ASSEMBLIES OF GOD  
 Mile 21 OLD CHUGIAK  
 Rev. Bernard Tewell PASTOR  
 Sunday School.....9:45am  
 Morning Worship.....11:00am  
 Evangelistic Service... 7:00pm  
 Bible Study & Prayer meeting  
 Wednesday..... 7:00pm  
 Christ's Ambassadors (Young People)  
 FRIDAY..... 7:00pm  
 OUR NURSERY IS OPEN DURING SUNDAY SERVICES

## ST. ANDREWS CATHOLIC CHURCH

Mile 14 Eagle River  
 Rev. Robert L. Whalen SJ  
 Rev. Joseph E. Shirey SJ  
 SUNDAY CONFESSION.....9:30am  
 SUNDAY MASS.....4:30pm

## FIRST BAPTIST CHURCH

Mile 14 Eagle River  
 Rev. E. C. Chron PASTOR  
 Sunday School.....9:45am  
 Morning Worship.....11:00am  
 B.T.U.....8:00pm  
 Evening Worship.....7:00pm  
 Wednesday Prayer meeting  
 ..... 7:30pm  
 W.M.U. 2nd Tues.....7:30pm  
 B.A. Boys 2nd & 4th Tues

NURSEY OPEN DURING SERVICES

## FIRST BAPTIST CHURCH

Mile 21 OLD CHUG.  
 Rev. George Kesterman PASTOR  
 Sunday Worship.....10:00am  
 Prayer meeting..Wed.....7:00pm

## LUTHERAN CHURCH OF CHU.

Mile 19 OLD CHU.  
 Rev. Roland Fritz PASTOR  
 Sunday School.....18:00am  
 Morning Worship.....9:00am  
 Walthar-League.....7:00pm  
 Ladies Aid...1st Tues.....7:30pm

## LATTER DAY SAINTS

Mile 19 OLD CHUG.  
 Alfred Weger BRANCH PRES.  
 Priesthood meeting.....9:00am  
 Sunday School.....10:30pm  
 Sacrament meeting.....8:00pm  
 Primary...Sat.....4:15pm  
 MIA...Tues...11th & E St. Ancn  
 .....7:15pm  
 RELIEF SOCIETY Wed. 7:00pm

## CHUGIAK METHODIST CHURCH

Mile 18 OLD CHUGIAK  
 REV. LEO CRAMER PASTOR  
 Sunday School.....9:45am  
 Worship Service.....11:00am  
 Jr. HI. MYF..Sun.....6:30pm  
 Sr. HI. MYF..sun.....6:30pm  
 Jr. Choir...Wed.....3:45pm  
 Sr. Choir...Thurs.....7:30pm

## CHURCH OF THE WILDWOOD

Mile 14 Eagle River  
 COMMUNITY CHURCH  
 Sunday School.....10:00am  
 Morning Worship.....11:00am  
 Evening Service.....7:00pm  
 Prayer & Bible Study....  
 Wednesday..... 7:00pm

(tax cont page 2 col 3)  
 been appraised at \$10,000,000.00, which taxed at 70% provides a \$7,000,000.00 tax base. The personal property of the area has been appraised at 10% of this amount, or \$700,000.00. The mill rate of taxation has been set at 9 mills, which will provide revenue for schools for the six month period July 1 - Dec 31, 1964 of \$34,650.00 calculated as follows:

\$7,000,000.00 real prop.  
 x 9 mills x 1/2 = \$31,500.00  
 \$700,000.00 personal x 9 mills x 1/2 = \$3,150.00  
 Which gives the needed \$34,650.00.

If John Doe of Chugiak owns real property which has been assessed at \$10,000.00 then his tax assessment for the six-month period would be calculated: \$10,000.00 x 70% x 9 mills or \$31.50.

Since his personal property tax has been determined to be ten percent (10% of the above amount, then his personal property tax equivalent would be calculated: \$1,000.00 x 70% x 9 mills x 1/2 or \$3.15.

Some of the repugnant features of the personal property tax can be avoided, and compliance with the intent of the law can be accomplished by setting down the lump sum valuation of the personal property.

Therefore, if John Doe's appraised valuation of personal property comes to \$1,000, then it figures at \$1,000 x 70% x 9 mills x 1/2 or (again) \$3.15.

The same solution can be applied to those who do

(next col)

(tax)

not own real property - land, homes, permanent buildings. My only suggest in these cases is to supply on the personal property form the total value the owner places on his personal property without itimization.

This also applies to the individuals who are in business and have been instructed to complete the it-emized form of inventory and equipment. These should only need to submit a figure representing the gross value of inventory an equipment, without it-emizing .

The penalty for failing to file a personal property tax return is a fine of \$300.00 and/or 30 days in jail.

Real property tax notices will be mailed out on or about July 18. The Borough Assembly will start sitting as a Board of Equilization on August 31. Any taxpayer who feels his appraisal is not equitable may and is encouraged to appear before the board.

Taxes real, or personal for the current period of July 1 - Dec. 31 1964 will not be due or payable until after the Board of Equalization hearings.

Tax payments will be delinquent after October (cont page 8 col 1)

WE JONES

## MINA MART

BIRCHWOOD LOOP RD.

STAPLE GROCERIES

SCHOOL SUPPLIES



## EAGLE RIVER BOWL

### Cafe

Snacks  
 Workman's Special  
 Catered Banquets

KATHY'S BACK!



Open 7 days a week  
 9am 'til alleys close



(Tax, cont page 7 col 3)

1964."

Briggs encourages anyone with any further questions to contact him.

\*\*\*\*\*

PETERS CREEK CABIN ROBBED

PETERS CREEK: A summer cabin belonging to Lillian Nuzzolese and Adrienne Lacy of Anchorage was entered and robbed sometime during the week.

The cabin, which is located off Obergs Road at mile 21 1/2 was entered by the front door.

Among the items taken were a sleeping bag, a yellow and blue air mattress and a fishing rod and reel.

State police are investigating.

\*\*\*\*\*

ANGELS STILL TOP TEAM

By Lee Jordan

CHUGIAK: The Knik Little League pennant race is still on, with the Angels securely in possession of the top spot at this point.

The second place Yankees lost their bid for a tie on Monday night, and are now two games out.

Only a loss to the Yankees next Monday and dropping another game to either the Eagles or Panthers could shake the Angels from their lead.

The Yankees have cinched second place, with the third-place Eagles seven games out, and the Panthers trailing them

(next col)

Well Drilling SAM COTTEN

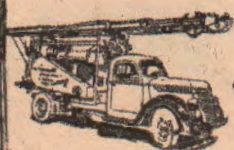

WELL PUMPS WELLS

PHONE 694 2581

(Angels)

by two. Five games remain in the season.

Last Wednesday the Angels downed the Panthers 15 to 3 at Chugiak, while the Yankees journeyed to Eagle River to drop the Eagles 24-11.

On Friday in their own fields the Angels trounced the Eagles 28-6 and the Yankees squeaked past the Panthers 23-22.

The Angels dampened the Yankees with a 16-3 win Monday night at Chugiak, while the Panthers turned in their second win of the season by ov-

(Angels)

er-running the Eagles 11 to 7 at Eagle River.

\*\*\*\*\*



T&C LIQUORS. FIRST BUSINESS TMS SIDE OF NEW BRIDGE. POPULAR BEVERAGES AT POPULAR PRICES. Includes images of liquor bottles.

SOUND DEADENING BOARD \$315 per 4x8 1/2 SHEET. Asphalt Sheathing: 1/2" 4x8 \$2.70, 1/2" 2x8 \$1.45, 25/32 4x8 \$5.30.

REDWOOD & CEDAR SIDING. Large Selection. \$190 per M \$266. BEVEL OR VERTICAL.

RED OAK FLOORING. \$325 per M. 2 1/4 EM Pre-Finished Bruce.

Millwork WINDOWS DOORS. many sizes low prices.

PLYWOOD 1/4" 4x8 AD \$2.98 only per sheet.

PRE-FINISHED PANELING. all types at good prices.

CABINET PLYWOOD. 3/4" Lumber Core BIRCH \$17.75 PER SHEET. 3/4" Veneer Core MAHOG. \$13.75 PER SHEET. 3/4" Lumber Core SEN \$17.99 PER SHEET. CASH AND CARRY ON ALL ABOVE PRICES.

BUILDING MATERIALS, INC. Anchorage BR 2-1161 710 ORCA SUNDAYS 9:15-12:15. Alaska BR 2-1181 WEEKDAYS 7:30 till 5:30.

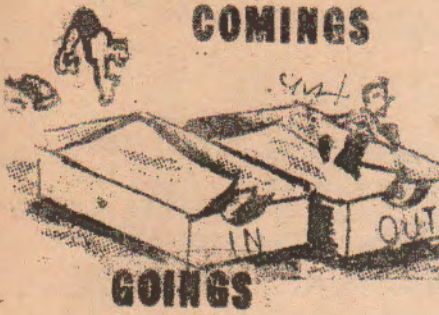

Mr. and Mrs. George Allen, who have been staying at their summer cabin at their lake in the Matanuska Valley, have returned to their home at mile 23 for the remainder of the summer

Mrs. Susan Cates of Medford Oregon is visiting with her son Aden Cates of Mt. Eklutna Drive at mile 23. Her granddaughter Jackie is with her.

Mrs. John Tighe of Ft. Collins Colorado is visiting with her daughter, Mrs. Ingvol Tofson of Birchwood.

FIRE LAKE WOMAN UNINJURED IN COLLISION

EAGLE RIVER: Mrs. Karen Missal of Fire Lake, when a car failing to stop at at stop sign pulled in front of her, at Eagle River and Monte Roads.

There was no damage to Mrs. Missals 1954 Mercury.

C.L. Harlan of Anchorage, the other driver, damaged his 1958 Chevrolet to the extent of \$175 and was cited for failure to yield right of way. (next col)

(wreck) Mrs. Missals five year old daughter suffered a bump on her head.

LITTLE LEAGUE STANDINGS

Table with columns: WON, LOST, GB. Rows: Angels, Yankees, Eagles, Panthers.

BLOWN TIRE THROWS CAR OUT OF CONTROL

EKLUTNA: A Rambler sedan driven by Ralph Fowler veered out of control and struck a mound of dirt following the blow-out of a front tire last Sunday.

The driver was uninjured but damaged his car to the extent of \$600.

No citations were issued.

KNIK LEAGUE SCHEDULE

Wed. July 8, 1964 Yankees vs Eagles at Chug. Angels vs Panthers at E.R.

FISHERMAN'S HEADQUARTERS



Full line of equipment FISHING LICENSES

Film & developing service.

A to Z Company



JIM EKSTEDT DEMOCRATIC CANDIDATE FOR STATE HOUSE OF REP'S. FROM DIST. 8

VOTE FOR

Jim EKSTEDT

WHO WILL WORK FOR:

- improved government
sensible state spending
Alaskan youth programs

Paid Political

(Schedule)

Friday, July 10, 1964 Panthers vs Yankees at Chug. Angels vs Eagles at E.R. Monday, July 13, 1964 Panthers vs Eagles at Chug. Angels vs Yankees at E.R. Wednesday, July 15 1964 Panthers vs Angels at Chug. Eagles vs Yankees at E.R. FRIDAY July 17, 1964 Yankees vs Panthers at Chu. Eagles vs Angels at E.R.

TRUCK STRIKES REAR OF CAR

EAGLE RIVER: A Palmer Transfer truck struck the rear of a 1955 Chrysler driven by Phillip Matlock of Birchwood when the latter was slowing to turn into Harry's Auto Parts at mile 14 1/2 last Wednesday.

The driver of the truck Donavan Wegner of Wasilla was cited for following too close.

There were no injuries.

For the Quilter, Home Sewer, Do-it-Yourselfer, etc.....

A SCROUNGERS SALE

FOR ONE WEEK ONLY

Remnants, A few skirt lengths Linings Short pieces

Bundles of scraps (sold by the pound) Cottons, plains, & prints Shirts, -good lengths for Hat linings. Wool's Denims Cotton flannel (excellent for stuffing quilts)

LEATHER SCRAPS (good for tourist items)

ODDS & ENDS Dress Zippers - 1/2 price 1 1/2" to 2 1/2" in. (a good time to stock up for your fall needs)

Snaps THREAD BELT KITS

SOME EXCELLENT BUYS IF YOU CAN USE THEM !!!!!



Miss Alaskan

674-5402

Special Services

JOB PRINTING

Now equipped to handle all of your printing needs. Low rates on:

- Form letters...tickets...
- posters...custom letter-heads...
- business forms...order and charge pads...
- business cards...Addressing and mailing service..
- Photo reproduction.....
- illustrated material

KNIK ARM COURIER

ALTERATIONS

Mis Alaskan Mile 17 1/2  
674-5402

WELL DRILLING

Licensed and Insured. Locally owned and operated. DALE PIERSON mile 1 1/2 Eagle River Rd. 694-2231

ROOFING: Complete roofs, or repairs 24 hr. service GUARANTEED! Gene McGowen 8674-8342 (4)

SHEETROCK TAPING & Finishing. Ceramic tile installation. Accoustic ceiling K-SPRAY. FA 2-4352 or 674-8357. (4)

PERSONAL

STANLEY HOME PRODUCTS Parties and Information Jeanette Komis 674-5518

WANTED

WANTED: Listing of rentals to be available to teachers this fall. State, type of dwelling (house, trailer, apt, quonset etc) rental desired, whether or not modern or furnished. Write COURIER box 498 Chugiak.

RECORDS

Radois & Phonographs

TV Sales & Service

PHONE: 694-2386

EAGLE RIVER

Electronics

Miscellaneous For Sale

FOR SALE: Unfinished log cabin on 1/4 acrs. 16' x 16' w/full basement in Eagle River. 694-2179 or write box 501 Eagle Riv. (4)

CORD WOOD; Birch & spruce \$18 a cord. Mike Reid Mile 18 Glenn Hwy. 674-5593

FOR SALE: 5hp David Bradley Garden & Snow plow. Blower & Dozer blade inc. Wilkerson Inlet View. Dr. BIRCHWOOD

FOR SALE: 8 gal. stone jar; dbl. bed mattress, Sealey, LIKE NEW, plastic cover; Bathroom utility cabinet, pink metal; metal ironing board and cover; wide mouth fruit jars; display case; 7 foot, shallow, suitable for pastries or other small items. Call 674-5628 Mornings

FOR SALE: Milk goat, year old doe & doe kid. Any reasonable offer accepted. Call 674-5249.

FOR SALE OR TRADE: '56 Chev. 2T truck & 16 ft. flatbed, 2 speed, big tires ready to go. 694-2152 E. C. Chron Eagle River

PETS

FOR SALE: 2 Purebred German Shepherd puppies. AKC reg. Inquire Ann's Beauty Salon 694-2364

FREE TEEN ADS

FOR THE REMAINDER of the summer the Courier will print FREE any classified ads for teen-agers seeking summer work. This also applies to anyone wishing to hire a teen-ager.

BOY 13, has bike. Will run errands in Eagle River. Call Steve Willis at 694-2213. Will also do odd jobs.

NOTICE

because of the time involved in billing for classified ads, and the difficulty in collecting for them, the Courier is forced to adopt the following policy.

In the future, classified ads will be accepted on a paid in advance basis, (with the exception of those who have established accounts with the Courier.)

To facilitate in the computing the cost of each classified ad, the following table will be published weekly, for the benefit of those who find it more convenient to place their ads by mail.

Rates for each insertion are: 50c for the first three lines, 25c for each line thereafter. Payment by check, cash or money order may be mailed to Box 1160, Chugiak, or brought to the Courier office on Mt. Eklutna Drive in Peters Creek not later than 8pm on Monday.

Use the following table for ease in computing classified cost. Allow one block for each letter, punctuation or space between letters.

1	50c
2	75c
3	1.00
4	1.25
5	1.50
6	1.75