

SERVING THE COMMUNITIES OF THE  
GREATER CHUGIAK AREA  
--EAGLE RIVER...FIRE LAKE...BIRCHWOOD...OLD CHUGIAK  
PETERS CREEK

THE **Knik Arm**  
**COURIER**

VOL. 7

No. 22

WEDNESDAY, MAY 27<sup>th</sup>, 1964

CHUGIAK-10c

## BRIGGS OPPOSES LOCAL PERSONAL PROPERTY TAX

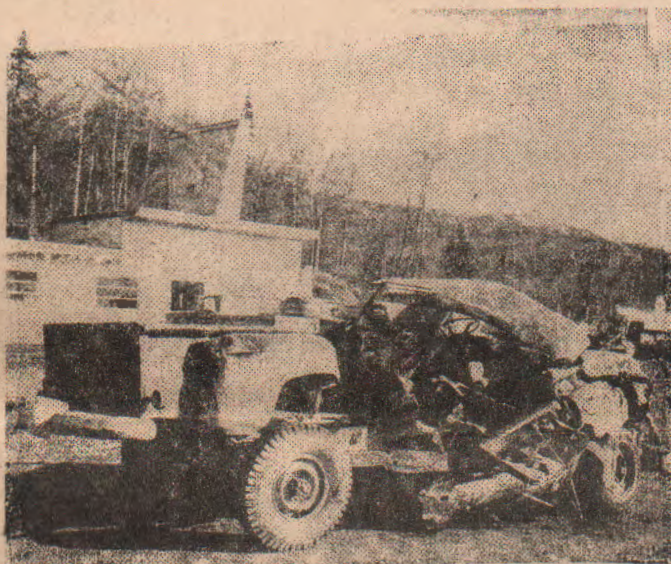

WRECKAGE OF PICKUP TRUCK IN WHICH ORIE IVIE  
ESCAPED WITH MINOR INJURIES AFTER CRASHING  
INTO GUARD RAIL OF EAGLE RIVER BRIDGE.

### HIGHWAY DEPT. PICKS "A" ROUTE

JUNEAU: Approval of the "A Route" realignment of the Glenn Highway between Eagle River and Peters Creek was announced today by Floyd Grant acting District Highway Engineer for the Anchorage District of the Department of Highways.

Grant said that the final approval of the "A" Route was given last week by the Highway Commissioner and by the Bureau of Public Roads.

The "A" route leaves the present Glenn Highway just north of the Eagle River

(cont page 9 col 3)

### CAR DEMOLISHED BRIDGE DAMAGED...DRIVER MINOR INJURIES

EAGLE RIVER Orvie Ivie, of Mt. View escaped with comparatively minor injuries from a wreck which completely demolished his pick-up truck and ripped away a large section of guard-rail of the Eagle River Bridge.

Ivie was proceeding north when he lost control of his truck when attempting to pass another car.

He careened across the road and struck the guard rail at the approach to the bridge. His truck dangled over the edge of

(cont page 10 col 1)

CHUGIAK: Glenn Briggs, Borough Assemblyman for Section one has gone on record as opposing any attempt to assess a personal property tax for the residents of this area during the six month tax period beginning July 1st through September 30<sup>th</sup>.

Briggs explained that according to Borough Law, the residents in all areas of the borough must be taxed on an equal basis.

Since the residents of the city of Anchorage and the Anchorage Independent School District are paying an personal property tax, so must the residents of areas outside the city and Independent School District pay an equal amount of tax until such time that the personal property tax is repealed by referendum.

Although Briggs recognizes the fact that the residents of this area are compelled by borough law to assume their fair share of the tax burden, he is against the establishment of a precedent of assessing a personal property tax during the six month period.

It is his opinion, along with most of the other members of the Assembly that the voters will abolish the personal property tax boroughwide in the October referendum. He therefore is seeking some solution whereby the local residents can avoid paying the personal property tax and still

(cont page 6 col 1)

THE KNIK ARV  
COURIER

AN INDEPENDENT NEWSPAPER  
PUBLISHED EVERY  
WEDNESDAY

IN  
CHUGIAK, ALASKA  
"THE PLACE OF MANY PLACES"

HARRIET (RUSTY) BELLINGER  
EDITOR & PUBLISHER

SUBSCRIPTION RATES:  
\$2.50 for 8 months  
\$5.00 per year  
mailed to your address

FOR NEWS OR ADS  
CALL: 674-5545  
OR WRITE: ---  
Box 1186.. Chugiak, Aas

(pesticides)

made to keep the two separated.

Pesticides should always be stored in their original containers. This habit leaves no doubt about the reliability of the label, and minimizes the chances of error in associating a certain container with a chemical.

Food and pesticides should never be stored together. A container of pesticide can easily be mistaken for a can of food. Foods may absorb fumes or spilled quantities of pesticide.

Chemicals are safe to use provided they are used properly. The best way to be safe is to follow instructions, take no chances, pay attention to cleanliness, storage and the possibility of accident.

.....

USE PESTICIDES SAFELY

PALMER: Spring and summer is the time of year when home owners and gradners use a variety of chemicals for the control of weeds and insects. "People who use chemicals are cautioned to use them properly" according to Leland Cade, District Extension Agent.

The first step in using any chemical is to read the label, and then follow directions. The label should be read each time the chem-

(next col)

(pesticides)

ical is used, so that safety consciousness is maintained at a safe level.

Pesticides should always be stored where children cannot get to them. Depending on the chemical, pesticides may poison by being inhaled, getting on the body, or by being taken orally, or by any combination of these.

Children are unaware of the dangers of chemicals and so provisions must be

(next col)

HOME DELIVERY



BAKERY GOODS  
MEATS

MATANUSKA MAID PRODUCTS

E. E. CHRYSSTIANSEN FA-2-3995

Little Midge

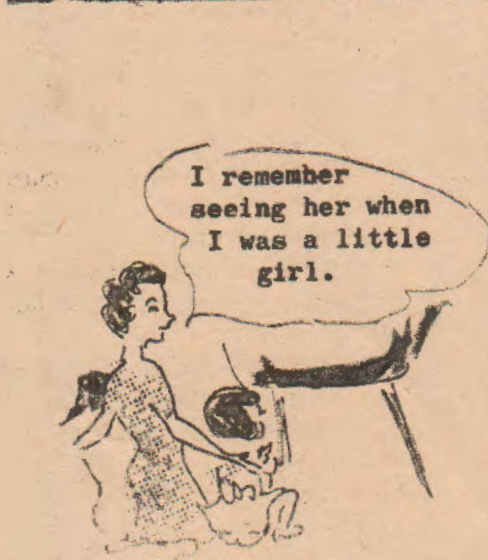
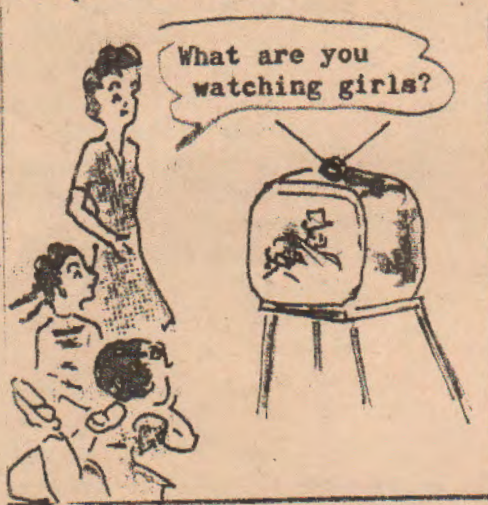

# Cook of the Month

Can a mother work fourteen hours a day, seven days a week, and still find time to raise a family of nine children?

Pegge Christensen our cook for June fits the above description and has time left over for her many hobbies too.

Pegge and her husband Jim came to this community last winter when they opened the Pegge Lee Bakery in the Eagle River Shopping Center.

Pegge and Jim met in Cordova when she went to work in the Modal Cafe and Bakery which he operated there. She married her boss and together they have traveled Alaska from Nome to Ketchikan.

They returned to Cordova where they opened the first Pegge Lee Bakery, named for their daughter Pegge Lee. That shop was destroyed in the fire last year.

The Christensens own a home in the Muldoon area, but hope to sell and move closer to their place of business.

The nine Christensen children are John 22, who is married, he recently transferred from San Mateo College in California to Alaska Methodist University where he will complete his education; Robert, aged 20 Barbara aged eighteen also married and living in Anacortes Washington (the mother of their only grandchild); Pegge Lee, 14; William 12; Angela 9;

(next col)



COOK FOR JUNE  
PEGGE CHRISTENSEN

Charles 8; Maryann 7; and Kelly 4. Three of the children, Angela, Charles and Maryann are adopted.

Before opening the bakery Pegge was active in home-makers clubs. She counts among her many hobby's painting, enameling of jewelry, ceramic work, knitting, crocheting and other fancy needlework.

She is an accomplished seamstress and makes all the clothes for her daughters.

(next col)

With her experience in restaurant and bakery work we found that Pegge has a wealth of recipes to share with us, and we are happy to have her as our cook of the month.

\*\*\*\*\*

For those who have never been brave enough to try a Cheese Souffle, Pegge offers this one which she guarantees will not fall.

### CHEESE SOUFFLE (Never fails!)

- 3 tbs butter
- 3 tbs flour
- 1 cup milk

COMBINE above ingredients  
COOK over hot water

ALLOW to cool

- ADD 3 beaten egg yolks
- 1 cup cooked rice
- 1 cup grated cheddar cheese
- 1 tsp salt
- dash pepper

FOLD in 3 beaten egg whites  
POUR into greased casserole  
BAKE 30 minutes.

\*\*\*\*\*

### EAGLE RIVER FAMILY ENTERTAINES FRIENDS

EAGLE RIVER: The Myrlin Balzen home on Eagle River Road was the scene of a friendly get-together and

(cont page 5 col 1)

## EAGLE RIVER SWAP & SHOP

WE BUY, SELL & TRADE  
guns, furniture or  
what have you?





Mile 14 1/2 Ph 694-2153



# Wallace

## Construction & Concrete Co.

Mile 18  
Chugiak, Alaska

Ready Mixed Concrete

- BASEMENTS
- EXCAVATING
- GRAVEL
- CONCRETE BLOCK & PRODUCTS

Office Hours:  
Monday - Saturday... 8am-6pm  
674-5233

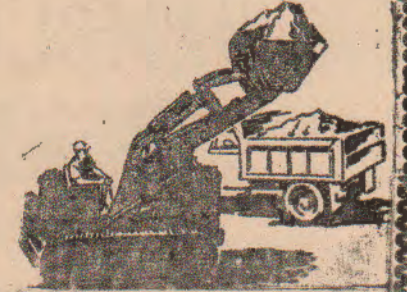

**LITTLE LEAGUE SEASON TO BEGIN**

**CHUGIAK:** The opening of the season for the Knik Little League will be on Monday, June 8th.

The Yankees will play the Angels at the Carnival Ground diamond, with the two new teams (as yet un-named) playing at the Eagle River field.

The Angels sponsored by Far North Fuel is managed by Bob Mesick, the Yankees, sponsored by Peters Creek Fuel is being managed by Lee Jordan.

The team sponsored by the Eagle River Shopping Center is managed by Roy Weger, and Tom Take is managing the team which is jointly sponsored by General Supply and Valu City.

The teams are divided geographically along the lines which separate the two local schools, with boys attending the Chugiak school playing for the Yankees and the Shopping Center team and those attendint the Eagle River School playing for the

(next col)

**(Little league)**

Angels and the Valu City General Supply Team.

All four teams are still in need of more players, and any boys between the ages nine and twelve who are interested in playing baseball are asked to show up at any of the practice sessions.

All four teams will be practicing every evening this week at the two regular diamonds as well as at the pony league diamond in Peters Creek, and at a second field in Eagle River. Any boy interested in playing is invited to try out and need never have played baseball before.

The teams will play every Monday, Wednesday and Friday for the remainder of the season.

In addition to the four main teams two farm league teams are being organized.

\*\*\*\*\*

As cars are taxed today, so in the past were Roman chariots, coolie-drawn palanquins of the East and English hackney coaches.

**PAPER ROUTES STILL OPEN**

**CHUGIAK:** There are still several Courier delivery routes open, in the Birchwood, Old Chugiak and Fire Lake areas.

Any boy or girl interested in applying for a route is asked to call the Courier, at 674-5545.

\*\*\*\*\*

**NEW CLERK AT CHUGIAK POST OFFICE**

**CHUGIAK:** Mrs. John (Dee) Steehy, will be working as part time postal clerk at the Chugiak Post Office.

Mrs. Steehy will be assisting clerk, Mrs. Roger Jonrowe while postmaster Paul Swanson is on vacation.

\*\*\*\*\*

**S.F. REBISCHKE**  
Cement Mason



FIREPLACE SPECIALIST

E. R. 694-6355



**Pegge Lee**  
*Bakery*

**DECORATED CAKES**  
ON 24 HOUR NOTICE

Weekend SPECIAL

**OPEN**  
6:00am to 7:30 pm  
Seven Days a Week

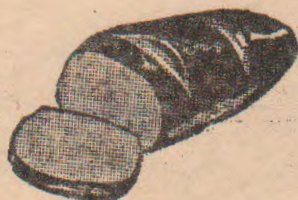

**FRENCH BREAD ... ea 42¢**

**ONION HAMBURGER BUNS**

**6 for 32¢**

**BREAD CRUMBS....** for your casseroles  
**BREAD CUBES.....** for your dressings  
(buy them by the bag)

Located in the Eagle River Shopping Center

694-2590

WEDNESDAY, JUNE 3rd, 1964

(BarBQ cont page 3 col 3)

Barbecue last Sunday May 31.

Delicious Barbecue beef and pork, potato salad, cole slaw, baked beans etc. including homemade ice cream were served. Carol Hawkins did the honors of turning the crank on the freezer.

Guests included, Major and Mrs. Donald Hawkins and the three little Hawkins of Elmendorf, Mrs. Miles Fox and her little Fox, also her sister Mary Gerow of Seattle who was visiting Alaska for the first time; Mr and Mrs. Lester Herbert and their five little Herberts of Eagle River; Ruby Freeman and daughter Laura of Eagle River, Carrol Dodd of Eagle River; Mr. and Mrs John Kirsch and Alice Calkins who are next door neighbors of the Balzen's.

A good time was enjoyed by all and the weather was ideal.

\*\*\*\*\*

LIONESS CLUB PRESENTS LUNCHEON AND STYLE SHOW

EAGLE RIVER:: Visiting Lioness Club members were guests at a buffet luncheon at the "300 Room" of the Eagle River Bowl with the Eagle River Lioness Club acting as hostesses.

The visiting ladies, who were accompanying their husbands at the Lions Club convention last week, were

(next col)



MODELS FROM THE EAGLE RIVER LIONESS CLUB PRESENT A CONTRAST IN LEISURE TIME ATTIRE IN A PARODY OF A STYLE SHOW PERFORMED FOR THE BENEFIT OF VISITING LIONESS CLUB MEMBERS.

treated to a novel "style" show following the luncheon.

The show, a tongue in cheek spoof of conventional fashion parades, featured members of the Eagle River Club modeling outfits of their own creation which they considered appropriate of life in a rural Alaskan community.

(cont page 6 col 2)

WE JONES

MINA MART

BIRCHWOOD LOOP RD.

STAPLE GROCERIES

SCHOOL SUPPLIES



NOW LOCATED IN

EAGLE RIVER

Well Drilling SAM COTTEN

- WELL PUMPS
• WELLS

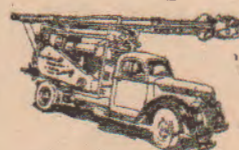

PHONE 694 2581

FIRE LAKE

SERVICE

...TUNE-UPS

TIRES...BATTERIES. REPAIRS



BRING IT TO US!

MILE 16 1/2



674-5495

WEDNESDAY, JUNE 3rd, 1964

**BIRCHWOOD PARENTS  
ANNOUNCE WEDDING**

**BIRCHWOOD:** Miss Loretta Lee Larson, daughter of Mr. and Mrs. Lee Larson of Polson, Montana and Mr. Larry L. Juhnke, son of Mr. and Mrs. Lester W. Juhnke of Birchwood Road, Chugiak Alaska, will be united in matrimony June 5<sup>th</sup> at the Central Lutheran Church in Anchorage.

Miss Larson is a 1958 graduate of Polson High School and attended Kinman Business University in Spokane, Washington. She is presently employed by the Bureau of Land Management in Anchorage.

Mr. Juhnke graduated from West Anchorage High School in 1956. He attended Montana State University and the University of Alaska. He is presently with the District Engineers.

\*\*\*\*\*

**ACS WORK ON  
LINES....CAN'T CALL  
OPERATOR**

**PALMER:** The ACS, making necessary repairs on the lince between the Chugiak area and Palmer have caused the lines which enable subscribers on the local exchanges to dial "0" for operator to be temporarily out of order.

Until these lines are restored, any information may be obtained by calling the local office at Eagle River, dial 694-2101.

\*\*\*\*\*

**LADIES CLUB PRESENTED  
WITH ENGRAVED  
PLATE**

**EAGLE RIVER:** The Chugiak Ladies Club last week was presented with an engraved silver plate, in recognition of their being a member of the Alaska Federation of Women's Club.

The presentation was made by Mrs. Amy Marik, past President of the Federation in a meeting held at the home of Margaret Foltz in Eagle River.

Mrs. Marik also made a report on the State Convention of the Federation, held in Haines the first part of May.

Results of a recent "Goodie Bus" bake sale were discussed, and plans to hold another such sale on June 20<sup>th</sup> were made.

The next meeting of the club will take place on Thursday, June 11<sup>th</sup> at 7:30 at the home of Katie Phillips in Birchwood.

\*\*\*\*\*

(Lioness cont page 5 col 2)

Under the stage names of "Mrs. Aurora Eos, and "Mrs. Spaten Splatter" and other aliases, the models brought gales of laughter from their guests.

Mrs. Jack Stewart was the commentator for the show, Mrs. John Vanover the fashion coordinator.

\*\*\*\*\*

(tax cont page 1 col 3)  
Fulfill their tax obligation to the borough.

One suggested solution is a slightly higher mill rate for this area on real property tax to compensate for the difference.

In addition to the Greater Chugiak Area, the Girdwood area will be affected by the above.

Briggs is seeking the support of the residents of this area in his stand.

.....

**NEWSBOY CONTEST**

The second annual Courier Carrier contest will begin effective June 3rd.

Competition will be among the Courier Delivery boys and girls, with a number of prizes being offered.

(cont page 11 col 3)

**A & L  
Drilling Co.**

WATER WELLS DRILLED

Lee Sullivan  
Les Augustson

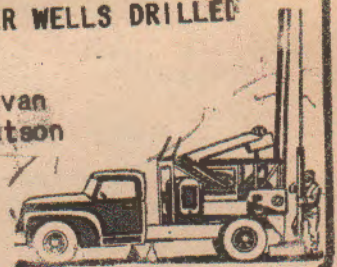

FE-3-4770

**TOPSOIL  
GRAVEL  
PEAT**



LEO ROBINSON

674-5287

**FREE**

from 7am to 8pm

WINDSHIELD SERVICE

CHECK WATER

AIR IN TIRES

CHECK BATTERY

CHECK OIL

(small additional charge  
for gas and oil)

**PETERS CREEK**

**Service**

674-5422

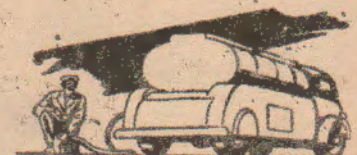

STANDARD OIL PRODUCTS

# SPECIALS

**Feed Your Family Better for Less**  
This Weekend



\*\*\*\*\*

*Campbell's*  
**SOUPS**

**MEAT SOUPS**  
**VEG. SOUPS**  
**TOMATO**

**5** . . . . .  
FOR  
**6** . . . . .  
FOR  
**7** . . . . .  
FOR

Prem

**Luncheon Meat** (2 oz. can)

**2** for

SCOTT  
**CUT-RITE**

**WAX PAPER**

**3** for

ERLANDS stems & pieces

**Mushrooms** 2 oz

**7** for

**PERRY'S**  
**"AA"**  
MEDIUM



**E**  
**G**  
**G** **2** Doz.  
**S.** . . . . .

MANDARIN GIESHA

**Oranges**

**4**  
FOR

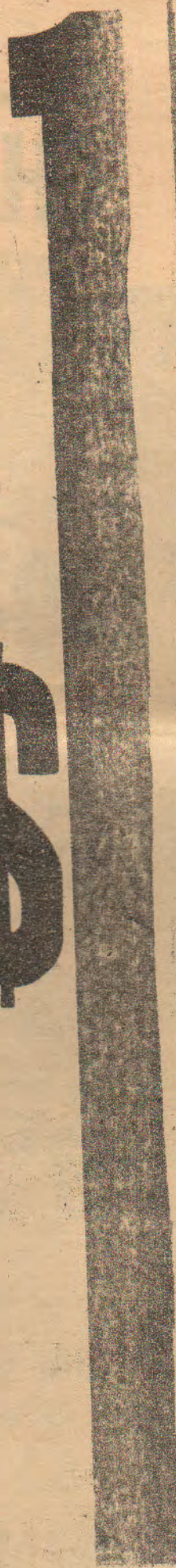



Swanson's

**CHICKEN**

**SPREAD**

5 oz.

**5 FOR** .....

GREEN GIANT

**CORN**

W. KERNEL  
OR  
CREAM STYLE

6 cans

C AND H - 1 LB. PKG. - SUGAR

**Powdered or Brown** .....

5 for



FRISKIES

**DOG FOOD**

1 lb. can . . . 6 for .....

**BABY FOOD**

GERBERS  
Strained  
Fruits & Vegetables

8 for

NUMAR

**Margarine**

5 lbs.

**1**  
**\$**



# Choice Meats AT SAVINGS

## GROUND BEEF



O G O M A	
<b>CHICKEN PARTS</b>	
● BREASTS	● THIGHS
● DRUMSTICKS	
Full Lb. Pkg.	<b>69</b> ¢ ea

2-LB. **\$1<sup>00</sup>**

## SPARERIBS

YANKEE  
STYLE

**59**¢  
lb

## PORK LOINS

WHOLE  
or  
HALF

**55**¢  
lb

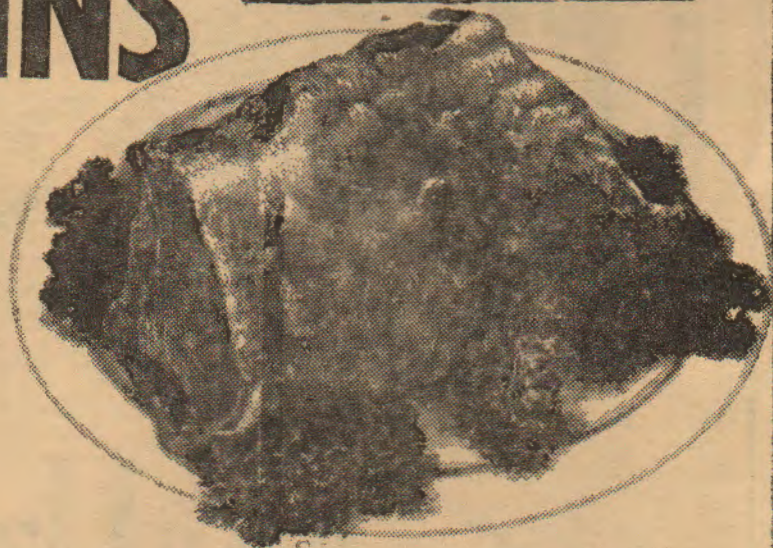

Full Cut

**SIRLOIN STEAK** LB. **98**¢

**FRESH  
PRODUCE  
BANANAS**

GOLDEN RIPE

4 lbs. **89<sup>c</sup>**



**CORN**

**7 \$1.00  
FOR 1**

JUMBO (Its lemonade time!)

**LEMONS.**

6 for **55<sup>¢</sup>**

YELLOW  
**ONIONS**

3 lbs. **29<sup>c</sup>**

**VALU-CITY**



# BARGAINS

ON ALL OUR FINE FOODS

Cake Mixes "Jiffy" 7 for  
 Your Choice



Scott's Asst.  
**TOWELS**  
 Regular

4 FOR

46 oz. Libby's  
**TOMATO JUICE**

3 FOR

Libby's  
**TOMATO CATSUP**

5 14-oz. Bottles

**\$1**

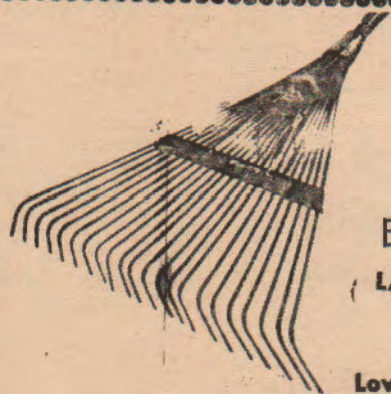

BAMBOO  
 LAWN RAKE.

Low, low priced!

29<sup>c</sup>

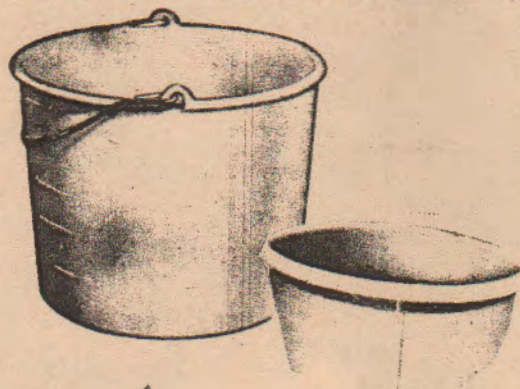

PLASTIC  
 DISHPANS.....PAILS  
 UTILITY TUBS

88<sup>c</sup>

# NOW SAVE

on  
QUALITY FOODS

TASTY LOAF KRAFT  
**Cheese**

2 lb. Pkgs. **79¢**

3 lb. NU NUT  
PEANUT BUTTER **\$1.39**

Alaska Pride  
**FLOUR**  
10 LBS.

**\$1.09**

WALDORF  
TOILET  
**TISSUE**  
4 ROLL PKG.

**39¢**

BORDEN'S MILK

Tall Cans

**6/95¢**

J. B. S.

**CORN** on the **COB** . 2 for **89¢**

# Church News

## CHUGIAK CHAPEL

ASSEMBLIES OF GOD  
 Mile 21 OLD CHUGIAK  
 Rev. Bernard Tewell PASTOR  
 Sunday School.....9:45am  
 Morning Worship.....11:00am  
 Evangelistic Service.....7:00pm  
 Bible Study & Prayer meeting  
 Wednesday.....7:00pm  
 Christ's Ambassadors (Young People)  
 FRIDAY.....7:00pm  
 OUR NURSERY IS OPEN DURING SUNDAY SERVICES

## ST. ANDREWS CATHOLIC CHURCH

Mile 14 EAGLE RIVER  
 Rev. Robert L. Whalen SJ or  
 Rev. Joseph E. Shirey SJ  
 SUNDAY MASS .....4:30pm  
 CONFESSIONS..sunday..3:45-4:15pm

## FIRST BAPTIST CHURCH

Mile 14 EAGLE RIVER  
 Rev. John P. Camp Jr. PASTOR  
 Sunday School.....9:45 am  
 Morning Worship.....11:00am  
 B. T. U.....8:00pm  
 Evening Worship.....7:00pm  
 Wed. prayer meeting.....7:30pm  
 The 4th Wed. of each month the following groups meet at 7:30pm  
 SUNBEAMS  
 GIRLS AUXILIARY...Thurs...7:30pm  
 NURSERY OPEN DURING SERVICES

## FIRST BAPTIST CHURCH

Mile 21 OLD CHUG.  
 Rev. George Kesterman PASTOR  
 Sunday Worship.....10:00am  
 Prayer meeting..Wed.....7:00pm

## LUTHERAN CHURCH OF CHUGIAK

Mile 19 OLD CHUG.  
 Rev. Roland Fritz PASTOR  
 Sunday School.....10:00am  
 Morning Worship.....9:00am  
 Walthar-League.....7:00pm  
 Ladies Aid...1st Tues.....7:30pm

## LATTER DAY SAINTS

Mile 19 1/2 OLD CHUG.  
 Alfred Weger BRANCH PRES.  
 Priesthood meeting.....5:00pm  
 Sunday School.....10:30pm  
 Sacrament meeting.....6:00pm  
 Primary...Sat.....4:15pm  
 WIA...Tues...11th & E St. Anch.....7:15pm  
 RELIEF SOCIETY Wed. 7:00pm

## CHUGIAK METHODIST CHURCH

Mile 18 OLD CHUGIAK  
 REV. LEO CRAMER PASTOR  
 Sunday School.....9:45am  
 Worship Service.....11:00am  
 Jr. Hl. MYF..Sun.....8:30pm  
 Sr. Hl. MYF..Sun.....8:30pm  
 Jr. Choir...Wed.....3:45pm  
 Sr. Choir...Thurs.....7:30pm

## CHURCH OF THE WILDWOOD

Mile 14 1/2 Eagle River  
 COMMUNITY CHURCH  
 Sunday School.....10:00am  
 Morning Worship.....11:00am  
 Evening Service.....7:00pm  
 Prayer & Bible Study...  
 Wednesday.....7:00pm



(Lamb)

## LOCAL CANDIDATE TO CONDUCT OPEN MEETING

EAGLE RIVER: James Ekstedt of Eagle River, candidate to the State House of Representatives has invited any interested persons to an open meeting to be held at his home on Thursday, June 4th at 7:30pm.

Ekstedt wishes to discuss local problems in relationship to the state picture, and will welcome any suggestions as to a platform that will benefit the voters of this area.

Ekstedt lives on the Eagle River Road approximately one quarter mile from the Glenn Highway.

## BEAR HUNTERS RESCUE LAMB

GOAT CREEK: A group of local bear hunters rescued a Dall lamb which had been abandoned by its mother last Sunday.

Jim Ekstedt, accompanied by Steve Swanson and Mike Reid was bear hunting in the mountains above Goat Creek, when they came upon the lamb.

The mother ran off on the (next col)

approach of the hunters, leaving the lamb behind.

The men did not dare leave the lamb as immediately that the ewe had departed an eagle and a flock of magpies tried to attack it.

They brought the small animal back with them and notified the department of Fish and Game.

The lamb is presently being boarded on the Arthur Breandel homestead where it is being fed on goats milk.

As soon as the little ewe is old enough the Department of Fish and Game plan to take it to Kodiak Island where they are attempting to start a flock of Dall Sheep.

The United States government didn't start mining silver dollars until 1794, just a few years before George Washington's death.

*Ann's*

## BEAUTY SALON

MENS HAIRCUTS  
WED. & THURS. EVENING

MILE 14 1/2  
(Behind Lampost Apts.)

COMPLETE LINE OF Beauty Care

Hair Styling Specialist  
694-2364

## ONE STOP...THATS ALL!!

CABINS...GROCERIES...PACKAGE STORE...  
 GIFTS...DRY GOODS...GAS and OIL

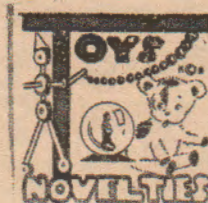

## Peters Creek SHOPPING CENTER

MILE 23 (Formerly ALLEN'S)

WEDNESDAY, JUNE 3rd, 1964



# Tell it to Martha

BY: MARTHA COUNCIL

Dear Martha,

Now that vacation is here, I wish you would help parents set up some rules about children visiting.

It seems that the kids are at everyone's home but their own.

We find them playing in our yard when we get up in the morning, or if we go to town they think nothing of coming over to play in the yard while we are away.

When we are at home it seems that they are here all day. They don't even go home for lunch, if I don't feed them I know they will have no lunch at all.

Martha, we have gone to a lot of trouble and expense to see that our children have an attractive play yard, and we want them to have their friends over, but I don't feel like running a public playground. Some of the kids who come over are three and four years older than ours, and have no interest in playing with ours, they just want to use their swings and slide. What can we do?

Too many kids

(next col)

Dear Too many etc.

I suspect that you have been too tender-hearted to say much to these children. I am afraid that you will not only have to speak firmly to the youngsters, but to their parents also.

Let them know that under no circumstances is anyone to play in yard when you are not at home.

Also, insist that they go home when you are having your lunch.

The older children should be told firmly that you do not want them visiting, to find playmates their own age.

(next col)

(Martha)

You may hurt a few feelings, but that is the only way you will be able to control this situation

Sincerely,

Martha Council

.....

## CHUGIAK FUEL



MILE 18 674-4052

TEXACO FUEL CHIEF  
HEATING OIL  
"Its cleaner burning"



NOW

WE NOW HAVE BULK STORAGE

Haul it yourself and save!  
Only one cent per gallon over town bulk price!

## BINGO !



EVERY  
FRIDAY  
8pm - 10pm

Admission - \$1.00 includes 1st card - 50¢ ea. additional

CHUGIAK VFW HALL  
mile 21  
proceeds benefit

THE CHUGIAK VOLUNTEER FIRE COMPANY

# NOW YOU CAN

- ... Protect your loved ones
- ... Safeguard your property
- ... Add nighttime beauty and prestige to your home

**For just a few cents a day**

With the Suburbanaire, equipped with an integrally mounted photoelectric cell which automatically turns the light on and off.

For complete details, call or write

**MATANUSKA ELECTRIC ASSOCIATION**



Richard Jonrowe, son of Mr. and Mrs. Roger Jonrowe of Old Chugika has left to spend the summers visiting with relatives in the South 48.

\*\*\*\*\*

The H.C. Laws family of Mt. Eklutna Drive in Peter Creek have left for California, where Mr. Laws has been transferred.

\*\*\*\*\*

The Max Pyles family of Jayhawk Drive in Birchwood have left for a vacation to the Outside.

\*\*\*\*\*

The Leon Tallman family have purchased the George Allen residence on Mt. Eklutna Drive. The Tallmans formerly lived at the Eklutna FAA station, where Mr. Tallman was manager.

\*\*\*\*\*

Mr. and Mrs. Bill Stephens of mile 21 1/2 are vacationing for the next few weeks on the Outside.

\*\*\*\*\*

Linda Robinson, daughter of Mr. and Mrs. Bruce Robinson of mile 23 has returned to California with her grandmother Mrs. D.D. Lipking who has been visiting here. She will spend the summer there.

\*\*\*\*\*

The Lee Jordan family of Jayhawk Drive in Birchwood are returned from a vacation trip to Alabama.

\*\*\*\*\*



"A" ROUTE (left) recently approved by the Department of Highways and to be constructed sometime in the future (see page 1 for story)

(A Route cont page 1 col 1)

Bridge and runs parallel to the Highway through the Birchwood area, rejoining the Glenn Highway at Peters Creek.

According to Grant the Route will be the same as shown on the maps at the public hearing held last fall, with the exception of a change to avoid the Chugiak High School now under construction.

Grant said that survey crews are expected to begin work on road design and other investigation within a few weeks. Acquisition of right of ways should be under way by this winter.

Grant said that advertisement for bids would not be until the next construction season, if that soon.

Of greater priority than the Chugiak re-alignment is the construction of the section of road which will connect the Echo Lake Road the the Matanuska-Erik complex now under construction.

Grant also mentioned a reconnaissance for a road which would connect the Peters Creek area with the new complex. This is in the initial stages of aerial surveys.

\*\*\*\*\*

**H & H**  
NURSERY SUPPLY  
BIRCHWOOD LOOP ROAD  
NORTHROP KING SEEDS  
HOUSE & BEDDING PLANTS  
COMPLETE LINE OF GARDENING SUPPLIES  
Al & Irene Hildeman  
674-5201

FIRST BUSINESS THIS SIDE OF NEW BRIDGE

**T & C**

**LIQUORS**

POPULAR BEVERAGES AT POPULAR PRICES

EAGLE RIVER BOWL

Cafe

Snacks  
Workman's Special  
Catered Banquets



Open 7 days a week  
9am 'til alley's close

WEDNESDAY, JUNE 3rd, 1964

(wreck cont page 1 col 2)  
 the bridge held only by the guard rail which had become entangled in the truck body.

The Eagle River Ambulance was summoned as was Dr. Marshall Simpson of Eagle River. Ivie was helped from the wreck apparently suffering from lacerations to the head and face. He was taken to Providence Hospital, accompanied by Dr. Simpson.

Ivie is the twin brother of Orin Ivie of Eagle River.

\*\*\*\*\*

**KNIK LEAGUE TO HAVE WOMEN'S AUXILIARY**

**CHUGIAK:** A women's auxiliary to the Knik Little League will meet at the Del Spellman home in Eagle River at 7:30 on Thursday, June 4th.

The purpose of the Auxiliary will be to assist the League in raising funds, arranging for transportation etc.

Refreshment concessions at the games is one means being considered for fund raising.

Any women interested in Little League is invited to join. It is not necessary to be a mother of a player.

\*\*\*\*\*

**BOROUGH ASSEMBLY REPORT**

**ANCHORAGE:** In executive session Monday night, prior to the regular meeting, the Greater Anchorage Area Borough Assembly by a vote of 6 to 3, selected Dave Ring over the only other candidate seeking the Assemblyman seat of Section 4 vacated by John Gill in April.

The assembly also performed the ritual of seating George Byer selected by the City Council to replace Frank Feeman who recently resigned.

Proposed resolutions on taxation and election were heard by the Assembly.

These resolutions, along with the 1964 - '65 school budget will be studied at a work session to be held June 15th, preparatory to final action on June 29th.

In a boroughwide referendum in October, voters will have an opportunity to determine what, if any additional powers are to be assumed by the borough, and what form of taxation in addition to real property tax will be adopted.

Requests have been made to the assembly that the services of Health, Lib-

(next col)

(borough)

rary, Police protection, Dog control and Fire protection be assumed by the borough.

Rough estimates of the cost of such services are; Health, \$311,000; Library \$150,000, Police \$300,000, Dog control, \$25,000.

No figures as yet for fire protection.

Cost of these services will be reviewed and revised and cost in mill of taxation will be determined before voters go to the polls.

\*\*\*\*\*

For appointments call 674-6668

**Diana's Beauty Salon**

MT. ELUTNA DRIVE at Mile 23

Childrens Permanent \$8.50  
 Adult Budget Wave \$10.00



**EAGLE RIVER BOWL**

MONDAY NITES ..... 7P.M.  
 MIXED POT GAMES



SUNDAY at 8 P.M.  
 MAKE THAT SPARE  
 WIN \$25.00 and a CASE OF BEER

CLOSED TUESDAYS

PHONE: 694-2221

Still openings for summer Thursday Nite Leagues

MILE 14 1/2  
 694-2534

**IT'S GARDEN TIME!**

FOR RENT

ROTOTILLERS  
 WHEEL BARROWS  
 LAWN ROLLERS



We've got lots of GARDEN HOSE

**A to Z Company**



WEDNESDAY, JUNE 3rd, 1964

**WORLD TRAVELERS  
RETURN**

**BIRCHWOOD:** Mr. and Mrs. Peter Dahiman have returned to their home in Birchwood following a two year vacation trip which took them completely around the world.

The Dahlmans visited Australia, New Zealand parts of Asia, and Europe before returning to the United States.

They drove back across the country and home via the Alaska Highway.

\*\*\*\*\*

**GRASS AND BRUSH  
FIRES KEEP FIRE COMPANIES BUSY**

**CHUGIAK:** Grass and brush fires out of control kept both the Chugiak and Eagle River Fire Companies busy over the warm Memorial Day Weekend.

A brush fire on the Dan Gibson property at Lower Fire Lake involved five acres and required the services of the Chugiak, Eagle River and Muldoon

\*\*\*\*\* (next col.)

Fire Companies to bring it under control, The fire was started by Gibson who had been burning brush.

On Sunday, a grass fire on the Dale Briggs property in Eagle River involved three acres and was controlled by the Eagle River Fire Company.

On Monday a brush fire on the Les Fetrow property in Old Chugiak was reported. The Eagle River Company responded with their own tanker and with the Chugiak truck. Approximately one acre was involved.

\*\*\*\*\*

**MUSIC FESTIVAL  
PROCLAIMED**

**JUNEAU:** Governor William A. Egan has proclaimed the month of June 1964 as Music Festival Time in Alaska.

This is in recognition of the cultural contribution to the State of Alaska of this event, and urges all who are able to participate in or otherwise attend this worthy and enjoyable event.

\*\*\*\*\*

(contest cont page 6 col 3)

The first prize will go to the Carrier selling the most Couriers (total sales during the months of June, July and August. There will also be a second and third prizes in this category.

This year there will be a special prize for the carrier who shows the greatest percentage of increase in sales at the end of the summer as compared with the beginning.

The description of the prizes will be published at a future date.

All readers are reminded to patronize their local carrier. "You may help that youngster win a valuable prize."

\*\*\*\*\*



**H & H**  
**NURSERY SUPPLY**

BIRCHWOOD LOOP ROAD  
**NORTHRUP KING SEEDS**  
HOUSE & BEDDING PLANTS  
COMPLETE LINE OF GARDENING SUPPLIES

Al & Irene Hildeman  
674-5201



this is the new  
**STARLITE**  
telephone

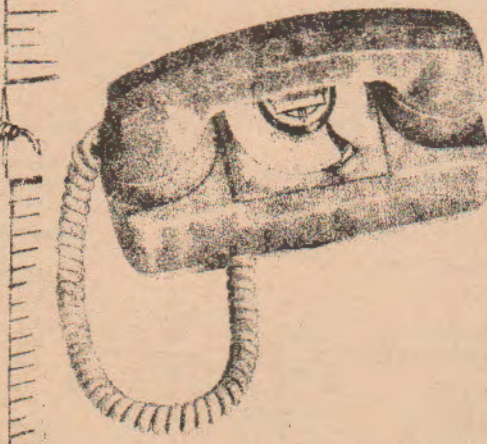

**STARLITE**

sparkles in 6 colors

You can have Starlite in any one of the following colors:

- |           |       |
|-----------|-------|
| blue      | white |
| pink      | beige |
| turquoise | ivory |

Order your Starlite now. It costs only pennies a day. Just call our Business Office.



**Matanuska Telephone Assn.**

# CLASSIFIED ADVERTISING

## Special Services JOB PRINTING

Now equipped to handle all of your printing needs. Low rates on:

Form letters...tickets... posters...custom letter-heads...business forms... order and charge pads... business cards...Addressing and mailing service... Photo reproduction..... illustrated material

ENIE ARM COURIER

## ALTERATIONS

Miss Alaskan Mile 17 1/2  
674-5402

## WELL DRILLING

Licensed and Insured. Locally owned and operated. DALE PIERSON mile 1 1/2 Eagle River Rd. 694-2231

## CHUGIAK ELECTRONICS

TV • RADIO - APPLIANCE repairs  
Dale Frie 674-5248

SHEETROCK TAPING & Finishing. Ceramic tile installation. Accoustic ceiling K-SPRAY. FA 2-4352 or 674-8357. (4)

ROOFING: Complete roofs, or repairs 24 hr. service GUARANTEED! Gene McGowen & 674-8342 (4)

## PERSONNEL

READERS DIGEST One year plus three months for 12 1/2¢ a copy or \$1.87. 674-5247

## STANLEY HOME PRODUCTS

Parties and Information  
Jeanette Komis 674-5518

## WANTED

WANTED: Listing of rentals to be available to teachers this fall. State, type of dwelling (house, trailer, apt, quonset etc) rental desired, whether or not modern or furnished. Write COURIER box 498 Chugiak.

## Miscellaneous For Sale

FOR SALE: 1955 Ford V8 motor, complete. \$135. Used bathroom sink & stool \$20. Call evenings 694-2226

FOR SALE: 6 year crib & mattress \$15, 21" TV console, \$40, LIKE NEW Rotary Lawn mower, \$45; 12 drawer chest. \$25, magazine holder, bird cage, house plants, other odds & ends. Come & see 5<sup>th</sup> house on right Eagle Riv. Rd. Phone 694-2559

## PETS

FOR SALE: Beagle puppy Male, AKC reg. 6 wks. old Call Birchwood Kennels.

## APARTMENTS FOR RENT

FOR RENT: Newly redecorated apartment at the F. S. Lee home. Swanee Slopes

## HOMES FOR SALE

FOR SALE: 2 bedroom house 112 Colville St. Eagle River Heights. \$500 down and assume FHA payments. No closing cost. Call 694-2514 (2)

FOR SALE: 1 bedrm. home. Very clean, new flat roof. 2 1/2 acres in Birchwood. Call Birchwood Kennels (2)

## FREE TEEN ADS

FOR THE REMAINDER of the summer the Courier will print FREE any classified ads for teen-agers seeking summer work. This also applies to anyone wishing to hire a teen-ager.

GIRL 13, will babysit in your home. Theresa Rosenberg, 674-5688

GIRL 15: Will baby-sit in my home at Swanee Slopes. Sharon Lanham 674-8336

BOY 13: Rototilling \$3/hr. Greg Hartman 674-5686

# NOTICE

Because of the time involved in billing for classified ads, and the difficulty in collecting for them, the Courier is forced to adopt the following policy.

In the future, classified ads will be accepted on a paid in advance basis, (with the exception of those who have established accounts with the Courier.)

To facilitate in the computing the cost of each classified ad, the following table will be published weekly, for the benefit of those who find it more convenient to place their ads by mail.

Rates for each insertion are: 50¢ for the first three lines, 25¢ for each line thereafter. Payment by check, cash or money order may be mailed to Box 1166, Chugiak, or brought to the Courier office on Mt. Eklatna Drive in Peters Creek not later than 6pm on Monday.

Use the following table for ease in computing classified cost. Allow one block for each letter, punctuation or space between letters.

50¢
75¢
1.00
1.25
1.50
1.75