

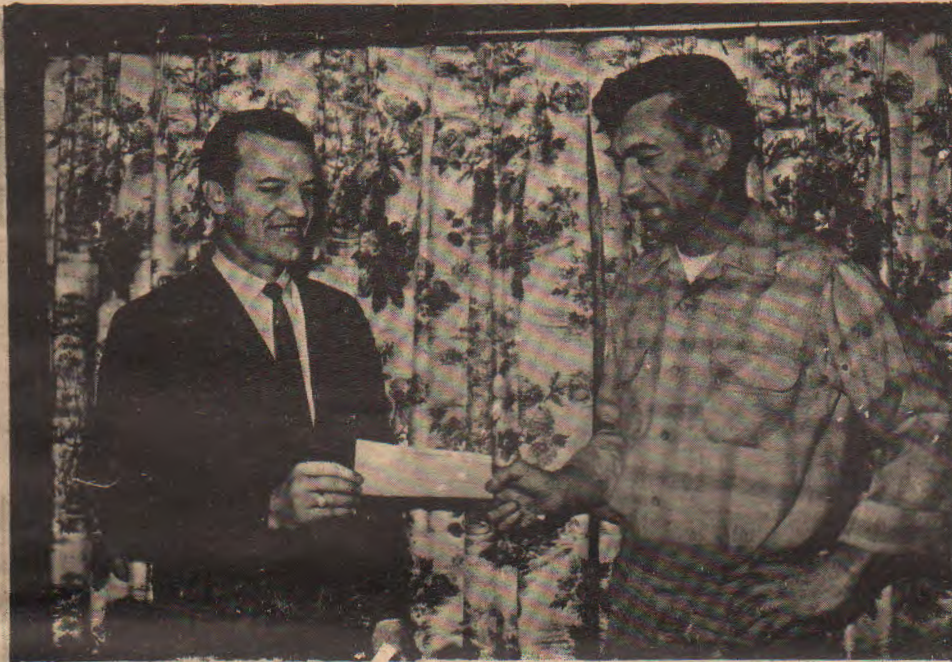

# FIRE LEAVES FAMILY HOMELESS



EDGAR McELHANNEN, CHUGIAK PTA PRESIDENT (left) PRESENTS CHECK REPRESENTING HALF OF THE PTA FUNDS TO BIRCHWOOD PTA PRESIDENT JOHN PUGH.

## BIRCHWOOD GRADE SCHOOL TO OPEN

BIRCHWOOD: Monday, December 11th, will be a big day in the lives of the students and faculty of the Birchwood Elementary school.

On this day, the students will gather their books and personal belongings from the temporary classrooms which they have been occupying at the Chugiak and Eagle River Elementary Schools and move into their new building.

Harry Wimmer, Birchwood Elementary Principal, said that the building is completed with the exception of some ceiling tile in several of the rooms. He has reason to expect that this will have been installed by opening day, but if not no further delay will be experienced. The tile originally ordered for the school had been destroyed in a warehouse fire in Anchorage earlier this fall, and the contractor has re-ordered this.

The new school will consist of 14 classrooms and multipurpose-room. The hot lunch program will be in effect as soon as the new building is occupied.

Wimmer said that on Monday, December 11th, the students will go by bus at the usual time to the school which they have been temporarily attending and pick up their

(cont page 4 col 1)

## CHUGIAK PTA SPLITS FUNDS WITH BIRCHWOOD

OLD CHUGIAK: The Chugiak Elementary School P.T.A. Treasury funds as of the end of the summer recreation program were this week divided in half, and a check for that amount presented to the Birchwood Elementary School P.T.A.

This was in compliance with the wishes of the membership as voted at a recent meeting.

The check, in the amount of \$157.83, was presented in recognition that the Birchwood P.T.A. members had helped earn this money last year when the children from that area attended the Chugiak Elementary School.

\*\*\*\*\*

## VANDALS DAMAGE WALLACE HOMESTEAD

OLD CHUGIAK: State Troopers are investigating the vandalism of two houses located on a remote homestead high on the crest of the mountain ridge southeast of the Glenn Highway in Old Chugiak.

(cont page 6 col 1)

EAGLE RIVER: A fire, which broke out at approximately 11:30am yesterday (Tuesday) completely destroyed the residence of Roy Hutchison located off Artillery Road in Eagle River.

According to a spokesman for the Eagle River Volunteer Fire Company, no one was at home when the fire broke out.

The Eagle River Company responded with three pieces of equipment, and were assisted by the Ft. Richardson Fire Department with 2 trucks and eight men. The structure was completely involved, by the time the equipment arrived, and nothing could be done to save it.

The building consisted of two quonset huts joined together with a gabled roof. The loss of both the house and the contents was estimated at \$10,000. There was no insurance.

A neighboring house, belonging to a relative, Coleman Hutchison was ignited by the heat, but the fire men were able to extinguish this and keep it cooled down.

One possible cause of the fire was thought to be a propane torch which had been used earlier in the day.

The Hutchison's and their three children have lost all their clothes and personal belongings. Friends of the family are asking donations from local residents of clothing as well as household items. The family has been offered temporary housing in a trailer located near the Meadowcreek Apartments, but this is unfinished.

Clothing sizes for the family are as follows:

Mr. Hutchison; Trousers, 38-33, shirt, 17 1/2 tall, 36 in. sleeve, shoes, 13D.

Mrs. Hutchison; slacks size 12, blouse 32, dress size 10.

Warren; trousers, 32-30; shirt, man's size medium, shoe 11D.

Katherine; slacks size 12 miss's tall; dress 12; shoes 9 1/2 B.

Marjorie; slacks 12 1/2 chubby, dress 12 1/2, shoes 7 1/2C; coat size 12 or 14.

Anyone with donations is asked to call 694-2738 for directions as to where these may be brought, or in cases where someone is unable to deliver the items they will be picked up.

\*\*\*\*\*



Help keep America Strong

U.S. SAVINGS BONDS NEW FREEDOM SHARES

The Knik Arm  
COURIER

An Independent Newspaper  
published  
EVERY WEDNESDAY

IN

CHUGIAK, ALASKA  
"The Place of Many Places."

Harriet S. (Rusby) Bellringer  
Editor and Publisher

Subscription rates;  
\$2.50 for 6 mo, \$5.00/year

Ph: 688-5545

Box 1166  
Chugiak, Ak.

A person entitled to assistance under this program who is handicapped by a physical or mental disability may receive specialized training.

Specific information on eligibility, how to apply, specialized training, schools, educational costs and related matters may be obtained from any VA office.

### VA RAISES AGE LIMIT FOR EDUCATIONAL AID

Effective Oct. 1, the maximum age limit for sons and daughters of veterans entitled to Veterans Administration educational financial assistance was raised from 23 to 26, according to H.C. Christie, manager of the Juneau VA regional office. The liberalization is provided in a new law signed by the President last Aug. 31.

Eligible for this help under the War Orphans Educational Assistance program are the sons and daughters of veterans who died or were permanently and totally disabled as the result of a service connected injury or illness.

They may receive grants from the VA up to \$130 a month for 36 months of approved, full-time training.

While an 18 to 26 age limit generally applies, in certain instances a young person may begin school before age 18 and continue after age 26.

Marriage is not a bar to this benefit.

Generally, benefits under this program are for students enrolling in colleges, universities and technical schools. Below college-level courses may be taken only in schools which offer specialized training that will fit a student for a vocational goal.

### DOCTOR ANNOUNCES SECOND PHONE NUMBER

EAGLE RIVER: Dr. Thomas F. Green, has asked that it be announced that there is now a second telephone number through which he can be reached.

Anytime that the Doctor or his receptionist are absent from the office, patients may get word to him by dialing 277-2023.

\*\*\*\*\*

## BIRCHWOOD

## DAY



# T.L.C.

## CARE CENTER

DAILY... WEEKLY... HOURLY  
LICENSED .. HOT LUNCHESES .. SNACKS .. INSPECTED

SPECIAL RATES FOR WORKING MOTHERS  
DROP-INS OF ALL AGES ACCEPTED

CALL: Loretta (Ludie) French  
688-6301

## Little Midge

Well, how did it go at the Dentist's?



Mamma, you should have seen the magazines he had there..... PLAYBOY!



Good Heavens, I hope you didn't look at them.



Sure we did... WOW!



Well I wasn't impressed.

I'm glad to hear that, Midge.



Now, if there had been Playgirl!



# Church News



**CHUGIAK CHAPEL**  
Rev. Edgar McElhannon, Pastor  
Mile 21 Old Chugiak  
Sunday School . . . . . 9:45am  
Morning Worship . . . . . 11:00am  
Evangelist Service . . . . . 7:00pm  
Bible Study and Prayer meeting  
Wednesday . . . . . 7:00pm  
Christ's Ambassadors (Young  
People, Sunday . . . . . 5:45pm  
**OUR NURSERY IS OPEN DURING  
SUNDAY SERVICES**

\*\*\*\*\*

**ST. ANDREWS CATHOLIC CHURCH**  
Rt. Rev. Msgr. Francis A. Cowgill  
PASTOR  
Mile 14 Eagle River  
Saturday Confession - 7:00 - 8:00pm  
Sunday Masses . . . 8:00 and 10:00am  
Catechism classes:  
Grades 1-4 Chugiak & Eagle River  
Elementary School Multi-Purp.  
Rooms . . . . . After School  
Grades 5-8 . . . St. Andrews Church  
Sunday Morning after 8:00am Mass  
Telephone: 694-2170

\*\*\*\*\*

**FIRST BAPTIST CHURCH OF EAGLE  
RIVER**  
REV. Raw's Pierce, . . . Pastor  
Mile 14 Eagle River  
Sunday School . . . . . 9:45am  
Morning Worship . . . . . 11:00am  
B.T.U. . . . . 6:00pm  
Evening Worship . . . . . 7:00pm  
Wednesday prayer meeting . 7:00pm  
W.M.U., 2nd Tuesday . . . 7:30pm  
R.A. Boys 1st & 3rd Tues. . 7:30pm  
**NURSERY OPEN DURING  
SERVICES**

\*\*\*\*\*

**FIRST BAPTIST CHURCH OF  
BIRCHWOOD**  
Rev. Bob Chadwick Pastor  
Mile 21 Old Chugiak  
Sunday School . . . . . 10:00am  
Morning Worship . . . . . 11:00am  
Training Union . . . . . 6:30pm  
Evening Worship . . . . . 7:30pm  
Prayer meeting, Wed. . . . 7:00pm

\*\*\*\*\*

**THE CHURCH ON CORNADO**  
"Church of Christ"  
Melvin Huckins, . . . Minister  
Cornado Road Box 81 Eagle River  
Sunday School . . . . . 9:30am  
Morning Worship . . . . . 10:30am  
Evening Worship . . . . . 6:30pm  
Bible Study, Wed., . . . . 7:30pm

\*\*\*\*\*

**OUR REDEEMER LUTHERAN  
CHURCH**  
W.F. Bell Minister  
Mile 19 1/2 Old Chugiak  
Morning Worship . . . . . 9:00am  
Sunday School . . . . . 10:00am  
Ladies Aid, 3rd Wed. . . . 7:30pm

\*\*\*\*\*

**CHUGIAK METHODIST CHURCH**  
Rev. John J. Shaffer Pastor  
Mile 18 Glenn Hiway Old Chugiak  
Dialogue Worship . . . . . 8:30am  
Church School . . . . . 9:45am  
Regular Divine Worship . . 11:00am  
(NURSERY PROVIDED)  
M.Y.F., Sunday . . . . . 6:00pm  
Adult Study Class, Sunday - 8:00pm  
Meth. Men, 3rd Tues. . . . 6:30pm  
W.S.C.S., 1st & 3rd Wednesdays  
Official Board, 1st Mon. - 8:00pm

\*\*\*\*\*

**CHURCH IN THE WILDWOOD**  
Community Church  
Theron McGrew Pastor  
Mile 14 1/2 Eagle River  
Sunday School . . . . . 10:00am  
Morning Worship . . . . . 11:00am  
Evening Service . . . . . 7:00pm  
Prayer & Bible Study, Wed. 7:00pm

\*\*\*\*\*

**CHURCH OF JESUS CHRIST OF  
LATTER DAY SAINTS**  
(Chugiak Branch)  
Ski Road Peters Creek  
Charles Lee Pitts Branch Pres.  
Priesthood . . . . . 9:00am  
Sunday School . . . . . 10:00am  
Sacrament Meeting . . . . 5:00pm  
Primary, Tuesdays . . . 4pm-5pm  
M.I.A., Wednesdays . . 7:30pm-9pm  
Relief Society, Thursday, 10:00am

\*\*\*\*\*

**PETERS CREEK CHAPEL**  
(Non-denominational)  
Mile 21 1/2 Peters Creek  
William Snyder Pastor  
Sunday School . . . . . 9:45am  
Worship . . . . . 11:00am  
Evening Services . . . . . 7:00pm  
Wednesday Evenings . . . 7:30pm  
Ph: 688-6320

## NEW LDS CHAPEL READY SUNDAY

**PETERS CREEK:** The Chugiak Branch of the Church of Jesus Christ of Later Day Saints will begin holding their services in their new chapel, located on Ski Road in Peters Creek this coming Sunday.

Primary classes, which until this week have been held at the Chugiak Grade School on Wednesday will now be held in the Chapel every Tuesday after school.

M.I.A. meetings for older youth will also be held in the Chapel on Wednesday evenings from 7:30 until 9pm. This is the first time that the local Branch has had the facilities for M.I.A. Previously M.I.A. members had to attend meetings in Anchorage.

The first M.I.A. event will be an opening social. A Sack Scramble is planned. Each member is to bring a sack lunch. Punch will be provided.

The Relief Society will also begin holding their meetings in the new Chapel. This group will meet at 10:00am on Thursdays.

A complete schedule of Church Activities appears elsewhere on this page in the regular church schedule column.

\*\*\*\*\*

# ATTENTION

RESIDENTS OF THE GREATER  
CHUGIAK AREA

## PETERS CREEK CHAPEL

(Non-Denominational)

**Mile 22 1/2 Palmer Highway  
IS NOW HOLDING SERVICES**

SUNDAY SCHOOL . . . . . 9.45 a.m.

SUNDAY MORNING WORSHIP . . . . . 11:00 a.m.

SUNDAY EVENING WORSHIP . . . . . 7:00 p.m.

WEDNESDAY . . . . . 7:30 p.m.

William D. Snyder is the Pastor of this new Church.

He Will Be Preaching **JESUS CHRIST** As The Saviour, The Healer, The Baptizer, and Coming Again.

The Peters Creek Chapel is a Mission of the  
Abbott Loop Community Chapel of Anchorage, Alaska

Watch "LIFE IN THE SON OF GOD" with

Pastor Benjamin

Every Sunday at 1:30 p.m. KENI TV Channel 2

(Pilots cont page 1 col 1)

said that ice was forming on the wings of the plane and he knew that he had to land immediately. There was no time to return to his original point of take-off, so he set the plane down in an area of rolling hills. He said that although the plane was not damaged in the emergency landing, there was over four feet of soft snow in the area. He told of being unable to see through the ice encrusted windshield and having to land while looking out the side window.

He said it was snowing quite hard at the time, and continued to snow on Sunday. He and his passenger John James, spent most of that day digging the plane out.

On Monday, a C.A.P. plane flew over, and Harms was able to make radio contact with the aircraft. He asked that their families be notified that they were okay, and asked that a pair of snowshoes be dropped, since he had left his at his original strip.

The following day, when bad weather kept the CAP plane from returning, Harms fought his way through the deep snow to some spruce trees, where he cut spruce boughs and made a crude pair of snowshoes. This took him all day.

With these homemade shoes he managed to pack out a fair strip approximately 800 feet long. The following day it snowed another two feet, wiping out all of his work.

When the weather cleared on Friday, and a rescue helicopter landed, both men were willing to leave the plane and ride home. Harms said that although they had a tent, the weather was too windy and the snow too deep to set it up, so they spent the nights sitting in the plane in their sleeping bags. He said that they had enough rations to have lasted them two weeks.

He told that at no time were they concerned about anything other than the anxiety they knew their families were experiencing. He said that he will wait until the weather gets cold enough to freeze the soft snow to return and try to fly his airplane out. When he left it, the plane was sitting in approximately six feet of very soft snow.

\*\*\*\*\*

(Forum cont page 1 col 2)

were asked a group of 24 prepared questions by moderator Rev. John Shaffer of the Chugiak Methodist Church. Their answers could then be challenged by any member of a panel of local residents consisting of Emerson Sortore, Chugiak Elementary School Principal, Darrell Daley, Chugiak High School Teacher, Robert Fleming, President of the Chugiak Lions, Ray Emmons and Garlan Connell, both of the Birchwood Community Club. Members of the audience were not permitted to address the panel, but could write any questions on slips of paper provided and these were presented to the panel for answers at the end of the regular questioning.

Trooper Hagen, in his opening remarks urged citizens to report all thefts and acts of vandalism, even minor ones. He said that such information may be all the police might need to clear up other incidents under investigation.

One item that was brought out by the session was that most of the seeming lack of enforcement was the direct result of insufficient manpower in both the State Troopers (for every 100 square miles in

the Anchorage area there is 1.4 Troopers to cover) and a lack of probation officers, and finally a lack of detention facilities for juveniles in the State.

It was pointed out that in order to provide for more troopers etc, the people must be prepared to pay more taxes to pay for these services. It was learned that because of the lack of enough manpower many of the offenses in rural areas were not followed up at all.

The audience which numbered over 200 persons was made up of many local residents plus at least ten members of the Alaska State Legislature who had been invited to attend the meeting.

A spokesman for the Birchwood Community Club said that he was much heartened by what was learned, and felt that existing laws were adequate to curb the increase of juvenile crime.

Some other members of the audience interviewed at random did not share his optimism. One felt that an open invitation had been extended to problem youth to continue with their activities since there wasn't enough Troopers to arrest them, or detention homes to keep them in. Another claimed to have spotted several well known hardened juvenile offenders in the audience, "...taking it all in."

A follow up meeting of the Law Enforcement Study group was held last Tuesday night. There tapes made of the forum were reviewed, and a course of action charted. The chairman of the study committee, Garlan Connell stated that there appear to be 4 distinct areas in which local people can work toward  
(cont page 6 col 1)

### WHAT THIS WELL-DRESSED STUDENT WILL WEAR!



If we may look ahead some years, we'd say he'd look best in the cap and gown of a college graduate. Will he make it? You can start writing the answer to this question now... in your savings bank book!

Seems like a long time before your boy reaches college age? That makes it all the better for YOU... makes it that much easier to save the money you'll need for the purpose... if you start NOW!

ANCHORAGE OR PALMER

MATANUSKA  
VALLEY  
BANK



MATANUSKA

VALLEY BANK



- Lynden AA Large EGGS, . . . . . Doz. . . . . 49¢
- Alaska Nugget POTATOES, . . 10 lb. bag. . . . . 89¢
- Ardens ICE CREAM, 1/2 gal. . . . . 98¢
- Diamond BOOK MATCHES, 2 Ctn. . . . . 29¢
- Delsey TOILET TISSUE, 4 pk. . . . . 66¢
- Hi-Country APPLE CIDER, 1/2 gal . . . . . 75¢
- Gold Medal FLOUR, 10 lb. . . . . \$1.59
- Mission Elbo MACARONI, 22 oz pkg. . . . . 2/79¢
- Mission Long SPAGHETTI, 22 oz. pkg. . . . . 2/79¢
- Curtiss MARSHMALLOWS, 10 oz. . . . . 4/\$1.00

WE WILL BE CLOSED THANKSGIVING DAY



## Tell it to Martha

BY: MARTHA COUNCIL

Dear Martha,

I am writing to you because you are probably a mother, and maybe you can tell me why my mother acts the way she is.

For months she has been bugging me about my skirts. I try to tell her that all skirts are just like everyone else is wearing, but she acted like they ought to be down to my ankles.

You're probably wondering what's so different about this, well last week she went into town and bought a new dress for herself. Martha you should see it. The skirt is so short you wouldn't believe it. When I asked her how come she was wearing such a short skirt seeing as how she has been nagging me about mine, and do you know what she said? "If you can't whip them, join them".

Now you may say that she was just trying to teach me a lesson, but she is actually wearing the dress in public. I could just die when she leaves the house.

Would you please tell her that what looks good on young girls looks terrible on middle aged women.

Mini Mary

Dear Mary,

Your mother may be trying this means to prove to you that short skirts don't look good on everyone. However, it may also be that she really believes that the dress is becoming to her.

As you say some look good in short skirts but most do not. Just because a woman is younger does not mean that she is automatically graced with shapely legs. There are just as many hefty or spindly legged teen-agers as there are matrons with shapely limbs. (Look at Marlene Deitrich, she is a grandmother and still looks terrific in a mini-skirt).

You and your mother had better come to an understanding. A frank talk in place of nagging might arrive at a compromise. Skirts can be fashionable without either coming to the ankles or being so short as to be vulgar. A woman to woman confab should be of help to both of you here, I recommend it.

Sincerely,

Martha Council

\*\*\*\*\*

## FUNDS RELEASED FOR OUTDOOR RECREATION

WASHINGTON, D.C. - More than \$593,000 in federal assistance has been set aside for outdoor recreation areas and facilities in Alaska for the fiscal year which began July 1, 1967.

The funds, which represent Alaska's share of the Department of the Interior's Land and Water Conservation Fund, must be matched on a 50-50 basis by the State of Alaska.

The Land and Water Conservation Fund derives revenues from the sale of the \$7 Golden Eagle Passport and other Federal outdoor recreation fees, proceeds from the sale of Federal surplus real property, and the Federal motorboat fuels tax.

\*\*\*\*\*



# Eagle River Inn & Motel

MILE 12 1/2 GLENN HIGHWAY

OUR FIRST ANNUAL

## Christmas Party

SATURDAY, DECEMBER 2nd.  
FROM 8:00pm UNTIL !

FREE BUFFET...FREE CHAMPAGNE

EVERYONE WELCOME



We cater to private parties with or without food. Groups up to 175.

COUNTRY & WESTERN MUSIC BY  
EDDIE B. & HIS COUNTRY  
RYTHM AIRES

(Vandals cont page 1 col 2)

The buildings are the residences of Til Wallace and his brother Michael. According to Til, the vandalism took place approximately on Saturday, November 18th.

Windows in the buildings were broken, clothing and furniture destroyed and many irreplaceable items which Wallace had collected in his travels around the world smashed. Wallace said that he estimated the damage done in his house alone at \$1,000.

The Wallace homestead is located in an area which is inaccessible to most conventional cars. This is the second time that vandals have damaged his home, Wallace said. Several years ago, his original homestead house was burned to the ground by vandals.

Wallace is offering a \$100 reward for information leading to the arrest and conviction of those guilty of the act.

\*\*\*\*\*

### RURAL FIRE BILL PROPOSED

WASHINGTON D.C. - Senator Ernest Gruening (D-Alaska), in a move directed towards cooperative rural fire protection, this week co-sponsored legislation introduced by Senator Joseph M. Montoya (D-New Mexico) which would allow the Secretary of Agriculture to cooperate with state and private groups to establish systems of fire suppression in rural areas.

The bill, S. 2263, would authorize and direct the Secretary of Agriculture to cooperate with state foresters and other state officials for development by states, public bodies, and non-profit organizations, systems of rural fire control and prevention.

The "Cooperative Rural Fire Protection Bill" would also provide for financial and other assistance

in establishing, training and equipping of such fighting forces. This would have the effect of strengthening fire fighting efforts in areas now under no organized protection or having only limited protection.

The authorized program would be at a level of \$3.5 million for the first fiscal year, \$4.5 million for the second fiscal year, and \$6 million for the third and succeeding fiscal years.

\*\*\*\*\*

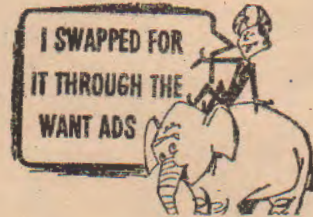

### CHUGIAK ELEMENTARY HONOR ROLL TOLD

OLD CHUGIAK: Following is the list of Honor Roll Students from Chugiak Elementary School for the first quarter:

GRADE 4: Mary Kallenberg, Adele Powell, Diana Sasser.

GRADE 5: Joy Powell.

GRADE 6: Diane Boehm, Michael Buxton, Jean Carpenter, Marcus Olson, David Pellissier, Sharon Pitts, Dorla Sasser, Thomas Tinius, Steve Uher, Deborah Underwood, Dorothy Underwood, Dee Williams.

\*\*\*\*\*

## \$100 REWARD

FOR INFORMATION LEADING TO THE ARREST AND CONVICTION OF THE PERSON OR PERSONS GUILTY OF VANDALIZING THE WALLACE HOMESTEAD ON OR ABOUT NOVEMBER 18th.

ALL INFORMATION WILL BE KEPT CONFIDENTIAL. CALL TIL WALLACE AT 688-5233, OR CONTACT THE ALASKA STATE TROOPERS.

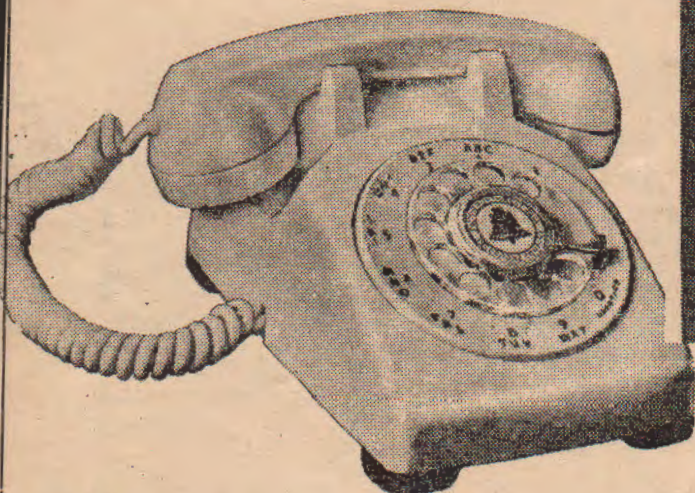

### SPACE SAVERS

### STEP SAVERS

### IN EXTENSION PHONES



IN YOUR KITCHEN "home headquarters"... a counter space-saving wall phone. ■  
IN ANY ROOM where the family spends a lot of time ....the traditional desk set. ■  
IN THE BEDROOM for practical privacy by day and security by night... the "Princess" phone. ■ Phones for every purpose... every need... so you can "reach - not run" to answer. ■ CALL YOUR

## Matanuska Telephone Assn.



**MUSTANG EXPRESS**  
News and Activities of  
Chugiak High School

Breakfast is now being served in the cafeteria from 7:30am until 7:50am. A la carte items include juice, sweet rolls, hard-boiled eggs fruit and milk.

\*\*\*\*\*

The deadline for the receipt of scripts for the annual Voice of Democracy Contest is Friday, December 1st. The theme of this year's contest is "Freedom's Challenge." The contest is sponsored each year by the local V.F.W. For information on the contest rules see Mr. Kirk, Mr. Spencer, or Mr. Cresap.

\*\*\*\*\*

The P.T.A. "Dime-a-Dish" Pot Luck will be held on Monday, December 11th, from 5:00pm to 7:00pm in the multi-purpose room. Plan to bring the whole family. Let us know what you can bring in the line of food by calling 694-2304.

\*\*\*\*\*

Our Junior High basketball team defeated Wasilla on Tuesday, November 21st. At half time we trailed 4 points, but managed to pick up in the 3rd and 4th to win 30 to 26. We're off to a good start!

\*\*\*\*\*

**A & L DRILLING**  
WATER WELLS  
DRILLED

NEVER TOO LATE!

Cable Tool or Rotary Drilling

DRILL ANYWHERE - UNDER ANY CONDITIONS

694-2588

This weekend we start our Varsity and J.V. basketball season at Chugiak High School. Both Friday and Saturday nights we play Homer here at Chugiak High. J.B. games start at 6:15pm and Varsity at 8:00pm.

\*\*\*\*\*

**APPLICATIONS OPEN FOR SUMMER JOBS**

WASHINGTON D.C.: U.S. Senator Ernest Gruening was advised this week that federal agencies may begin selection for summer employment after applicants applying by December 8th, have been tested and entered on the list of eligibles. For certain jobs which require early selection, the list of eligibles may be used after the first test.

Alaskans who have reached age 18 or who are at least 16 years old and have graduated from high school may obtain an application card from college placement offices, most post offices, Inter-agency Boards of Examiners, and the U.S. Civil Service Commission.

Applications should be mailed to Summer Employment Examination, U.S. Civil Service Commission, 1900 E Street, N.W., Washington, D.C. 20415.

One significant change in this year's program will permit applicants to be considered for post office seasonal assistant jobs and grade GS-1 through 4 summer jobs in many federal agencies by taking only one examination, rather than two as in previous years.

\*\*\*\*\*

**GINT'S KNIT SHOP**  
Ph: 688-6577

\* YARNS  
\* INSTRUCTION  
\* KNITTING SUPPLIES

Mile 23, Glenn Highway

1/2 WAY HOUSE

ANCHORAGE ← → PALMER

**SCHOOL LUNCH MENU**



FRIDAY, December 1, 1967  
Chilled Orange Juice  
Cheese Pizza \*\*  
Italian Green bean salad  
Honey peanut butter cookies  
1/2 pint of milk  
\*\*Tuna casserole

MONDAY, December 4, 1967  
B-B-Q Beefburger \*\*  
Potato chips  
Vegetable medley  
Vanilla Ice Cream  
1/2 pint of milk  
\*\*Macaroni & cheese

TUESDAY, December 5, 1967  
Der Deutschlandish-Day  
Der Mnstard Dog \*\*  
Der pot o'beans  
Der Fruitendish pieces  
Der pumperdinkel cake  
1/2 pint of milk  
\*\*Meat loaf

WEDNESDAY, December 6, 1967

SUPRISE MENU  
\*\*Spaghetti  
\*\* Taco with beans

THURSDAY, December 7, 1967  
Hot Turkey Sandwich \*\*  
Whipped potatoes w/gravy  
Tossed green salad  
Chocolate pudding  
1/2 pint of milk  
\*\*Hot dog

FRIDAY, December 8, 1967  
Toasted cheese sandwich\*\*  
Buttered whole kernel corn  
Pick-up sticks  
Strawberry shortcake  
1/2 pint of milk  
\*\*Fish sticks 2/tartar sauce

\*\* Indicates ala carte menu at

\*\*\*\*\*

**HOME DELIVERY**

Baked Goods  
Meats

Matansuka Maid Products  
E. Christiansen 277-2446

**Tot Stop** DAY NURSERY

LOCATED IN THE BARBER SHOP BUILDING

OPEN 5 DAYS A WEEK: 6:00am - ?  
SATURDAY BY APPOINTMENT

STILL THE LOWEST INFANTS WELCOME

Ph: 694-2584

# Church News



## CHUGIAK CHAPEL

Rev. Edgar McElhannon Pastor  
Mile 21 Old Chugiak  
Sunday School . . . . . 9:45am  
Morning Worship . . . . . 11:00am  
Evangelist Service . . . . . 7:00pm  
Bible Study and Prayer meeting  
Wednesday . . . . . 7:00pm  
Christ's Ambassadors (Young  
People, Sunday . . . . . 5:45pm  
**OUR NURSERY IS OPEN DURING  
SUNDAY SERVICES**

\*\*\*\*\*

## ST. ANDREWS CATHOLIC CHURCH

Rt. Rev. Msgr. Francis A. Cowgill  
PASTOR  
Mile 14 Eagle River  
Saturday Confession - 7:00 - 8:00pm  
Sunday Masses . . . 8:00 and 10:00am  
Catechism classes:  
Grades 1-4 Chugiak & Eagle River  
Elementary School Multi-Purp.  
Rooms . . . . . After School  
Grades 5-8 . . . St. Andrews Church  
Sunday Morning after 8:00am Mass  
Telephone: 694-2170

\*\*\*\*\*

## FIRST BAPTIST CHURCH OF EAGLE RIVER

REV. Raw's Pierce . . . Pastor  
Mile 14 Eagle River  
Sunday School . . . . . 9:45am  
Morning Worship . . . . . 11:00am  
B.T.U. . . . . 6:00pm  
Evening Worship . . . . . 7:00pm  
Wednesday prayer meeting . 7:00pm  
W.M.U., 2nd Tuesday . . . . 7:30pm  
R.A. Boys 1st & 3rd Tues. . . 7:30pm  
**NURSERY OPEN DURING  
SERVICES**

\*\*\*\*\*

## FIRST BAPTIST CHURCH OF BIRCHWOOD

Rev. Bob Chadwick Pastor  
Mile 21 Old Chugiak  
Sunday School . . . . . 10:00am  
Morning Worship . . . . . 11:00am  
Training Union . . . . . 6:30pm  
Evening Worship . . . . . 7:30pm  
Prayer meeting, Wed. . . . 7:00pm

\*\*\*\*\*

## THE CHURCH ON CORNADO "Church of Christ"

Melvin Huckins, Minister  
Cornado Road Box 51 Eagle River  
Sunday School . . . . . 9:30am  
Morning Worship . . . . . 10:30am  
Evening Worship . . . . . 6:30pm  
Bible Study, Wed., . . . . . 7:30pm

\*\*\*\*\*

## OUR REDEEMER LUTHERAN CHURCH

W.F. Bell Minister  
Mile 19 1/2 Old Chugiak  
Morning Worship . . . . . 9:00am  
Sunday School . . . . . 10:00am  
Ladies Aid, 3rd Wed. . . . . 7:30pm

\*\*\*\*\*

## CHUGIAK METHODIST CHURCH

Rev. John J. Shaffer Pastor  
Mile 18 Glenn Hiway Old Chugiak  
Dialogue Worship . . . . . 8:30am  
Church School . . . . . 9:45am  
Regular Divine Worship . . 11:00am  
(NURSERY PROVIDED)  
M.Y.F., Sunday . . . . . 6:00pm  
Adult Study Class, Sunday - 8:00pm  
Meth. Men, 3rd Tues. . . . . 6:30pm  
W.S.C.S., 1st & 3rd Wednesdays  
Official Board, 1st Mon. - 8:00pm

\*\*\*\*\*

## CHURCH IN THE WILDWOOD Community Church

Theron McGrew Pastor  
Mile 14 1/2 Eagle River  
Sunday School . . . . . 10:00am  
Morning Worship . . . . . 11:00am  
Evening Service . . . . . 7:00pm  
Prayer & Bible Study, Wed. 7:00pm

\*\*\*\*\*

## CHURCH OF JESUS CHRIST OF LATTER DAY SAINTS (Chugiak Branch)

Ski Road Peters Creek  
Charles Lee Pitts Branch Pres.  
Priesthood . . . . . 9:00am  
Sunday School . . . . . 10:30am  
Sacrament Meeting . . . . 5:00pm  
Primary, Tuesdays . . . 4pm-5pm  
M.I.A., Wednesdays . . 7:30pm-9pm  
Relief Society, Thursday, 10:00am

\*\*\*\*\*

## PETERS CREEK CHAPEL (Non-denominational)

Mile 21 1/2 Peters Creek  
William Snyder Pastor  
Sunday School . . . . . 9:45am  
Worship . . . . . 11:00am  
Evening Services . . . . . 7:00pm  
Wednesday Evenings . . . 7:30pm  
Ph: 688-6320

## DIRECTORY TO LIST CLUB INFORMATION

CHUGIAK: The Chugiak Ladies Club is preparing to update the information regarding clubs, organizations and churches in the area, which will appear in the 1968 edition of the community directory.

In order that all groups be correctly listed, the Ladies Club is requesting that representatives of these organizations contact the, with the names of current presidents and other vital information. Also, any groups which have been organized in the past two years which were not listed in the previous edition are requested to forward this information.

A Ladies Club representative may be called at either 688-5545 or 694-2370.

\*\*\*\*\*

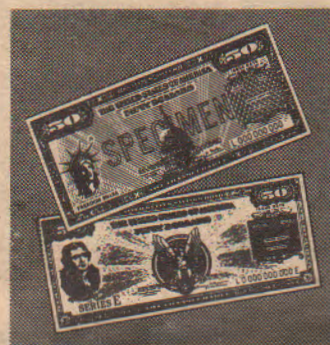

# ATTENTION

RESIDENTS OF THE GREATER  
CHUGIAK AREA

## PETERS CREEK CHAPEL

(Non-Denominational)

Mile 22 1/2 Palmer Highway  
IS NOW HOLDING SERVICES

SUNDAY SCHOOL . . . . . 9.45 a.m.

SUNDAY MORNING WORSHIP . . . . . 11:00 a.m.

SUNDAY EVENING WORSHIP . . . . . 7:00 p.m.

WEDNESDAY . . . . . 7:30 p.m.

William D. Snyder is the Pastor of this new Church.

He Will Be Preaching **JESUS CHRIST** As The  
Saviour, The Healer, The Baptizer, and Coming Again.

The Peters Creek Chapel is a Mission of the

Abbott Loop Community Chapel of Anchorage, Alaska

Watch "LIFE IN THE SON OF GOD" with

Pastor Benjamin

Every Sunday at 1:30 p.m. KENI TV Channel 2



# Classified Ads

Special Services	Miscellaneous for Sale	COMING EVENTS
<p><b>JOB PRINTING</b> Now equipped to handle all of your printing needs. Lowest rates on form letters, tickets, posters, custom letterheads, business forms, order and charge pads, business cards. Addressing and mailing service, Photo reproduction, illustrated material, mimeo.</p> <p><b>KNIK ARM COURIER</b> 688-5545</p>	<p><b>H&amp;H NURSERY &amp; TOOL RENTAL</b> House plants, animal feeds, fertilizers. WINTER HOURS: 4:00pm - 10:00pm, Weekdays, Saturday and Sunday, 8:00am to 10:00pm. Turn on Birchwood Road 4 miles. Watch for the sign.</p> <p>-----</p> <p>FOR SALE: 1950 Dodge 1 ton flatbed truck. Body, engine, rubber, running gear, all in A-1 shape. \$300.00. Call 688-6315 11/29</p>	<p><b>WEDNESDAY, November 29, 1967</b> Chugiak Library, 11am-6pm Eagle River Library, 3pm-7pm Men's night CHS gym, 7:30pm</p> <p><b>THURSDAY, November 30, 1967</b> Eagle River Lib, 3pm-7pm Jr. Scouts, Troop 72, 3:30pm Chugiak Public Library Chugiak Ladies Club, 7:30pm Glatke res. Eagle River.</p> <p><b>FRIDAY, December 1, 1967</b> Eagle River Lib, 3pm-7pm Cadette Scouts Troop 54 Lovell res. Birchwood Basketball, Chugiak vs. Homer 8pm CHS Gym</p> <p><b>SATURDAY, December 2, 1967</b> Eagle River Lib, 10am-2pm YMCA Basketball, CHS gym 10:00am BASKETBALL, Chugiak vs. Homer, CHS Gym 8pm</p> <p><b>SUNDAY, December 3, 1967</b> CHURCH SERVICES Chugiak Library, 11am-2pm</p> <p><b>MONDAY, December 4, 1967</b> Eagle River Lib, 3pm-7pm</p> <p><b>TUESDAY, December 5, 1967</b> Eagle River Lib, 3pm-7pm Jr. Scouts, Troop 72 3:30pm Chugiak Public Lib. ACCA Board meeting, 8pm Stelling res. Eagle River Ladies night, CHS Gym 7:30pm</p> <p><b>WEDNESDAY, December 6, 1967</b> Chugiak Library, 11am-6pm Eagle River Lib, 3pm-7pm Immunization Clinic 1:30pm-4pm Eagle River Baptist Church</p> <p style="text-align: center;">*****</p>
<p><b>GARBAGE SERVICE</b> Pick up once a week. \$4.00 per month</p> <p><b>ANCHORAGE REFUSE CO.</b> Call: 279-2613</p>	<p style="text-align: center;"><b>For Rent</b></p>	
<p><b>SPRING CREEK GARAGE</b> Backhoe - Cat Work Excavating MILE 20 1/4 GLEN H'WAY 688-6337</p>	<p>FOR RENT: Available December 1st, three bedroom house on Birchwood Loop Road. Two miles from Birchwood Grade School. Call 694-2226.</p>	
<p><b>CARPENTER WORK</b> to fit your needs and purse. New construction or remodeling. Frame or log, Rough or finish. Call 688-6315. 12/13</p> <p><b>SNOW REMOVAL</b>, anywhere in the Greater Chugiak Area. Call: 688-6300 12/20</p>	<p style="text-align: center;"><b>CARD OF THANKS</b></p>	
<p style="text-align: center;"><b>NOTICE</b></p> <p>NOTICE: The following hours are in effect at the Eagle River Sanitary Fill. SATURDAY: 10:00am - 5:00pm SUNDAY: 10:00am - 4:00pm WEDNESDAY: 1:00pm - 4:00pm RATES: \$1.00 per load minimum, 25¢ per yard CASH ANCHORAGE REFUSE CO.</p>	<p>We wish to thank all of our friends and neighbors for the lovely cards, flowers and love shown to us as a family. Mrs. J. Duane Williams and children.</p> <div style="text-align: center;">  </div>	

**Personals**

NOTICE: Courier Subscribers. If you should miss receiving your paper, call 688-5545 immediately.

**STANLEY HOME PRODUCTS**  
Jeanette Komis  
Ph: 688-5518

**MINNESOTA WOOLEN Clothing.** Rosemary Johnson Rep.  
Ph: 694-2543

**CHRISTMAS NEWSLETTERS** printed on 8 1/2 x 14 stationary with Christmas motif. Orders now being taken. Call THE KNIK ARM COURIER 688-5545

## NOTICE

BECAUSE OF THE TIME INVOLVED IN BILLING FOR CLASSIFIED ADS AND THE DIFFICULTY IN COLLECTING FOR THE, THE COURIER HAS ADOPTED THE FOLLOWING POLICY

CLASSIFIED ADS ARE ACCEPTED ON A PAID IN ADVANCE BASIS, (with the exception of those who have established accounts with the Courier.)

TO FACILITATE THE COMPUTING THE COST OF EACH CLASSIFIED AD, THE FOLLOWING CHART IS PUBLISHED WEEKLY, FOR THE BENEFIT OF THOSE WHO FIND IT MORE CONVENIENT TO PLACE THEIR ADS BY MAIL.

Rates for each insertion are 50¢ for the first three lines, 25¢ for each line thereafter. Payment by check, cash or money order may be mailed to box 1166 Chugiak, or brought to the Courier office on Mt. Eklutna Dr. in Peters Creek not later than 6pm on Mondays.

Use the following chart for computing classified cost. Allow one block for each letter, punctuation mark or space between letters.

1	50¢
2	75¢
3	\$1.00
4	\$1.25
5	\$1.50
6	\$1.75
7	\$2.00



# CARR'S

IN

## EAGLE RIVER

### QUALITY GROCERIES

- Garden Grown  
 ASPARAGUS CUTS, 300 size. **4 / \*1.00**
- Cut beans, Cream & Wh. Kernel corn.  
 GARDEN GROWN, 303 size. **5 / \*1.00**
- Garden Grown  
 PEAS, 303 size. **5 / \*1.00**
- Campbells  
 TOMATO JUICE, 46 oz. **2 / 89¢**
- Kellogs  
 CORN POPS, 12 oz. **2 / \*1.00**
- Kellogs  
 RICE KRISPIES, 13 oz. **2 / \*1.00**
- Kellogs  
 SPECIAL K, 10 oz. **2 / \*1.00**
- Kellogs  
 SUGAR SMACKS, 14 oz. **2 / \*1.00**
- Zee Tropic Tone Asst.  
 NAPKINS, 60 count. **6 / \*1.00**

### QUALITY MEATS

- Hormel  
 LITTLE SIZZLERS, 12 oz. **59¢**
- Name brand skinless  
 FRANKFURTERS,.....Lb. **59¢**
- Lean Country Style  
 SPARE RIBS. ....Lb. **69¢**
- Lean streaked, any size piece  
 SLAB BACON. ....Lb. **69¢**

### CARR'S HOME CENTER

- Asst. colors, w/stick on backing  
 XMAS BOWS, 6 pack Reg. 59¢. **37¢**
- 18 in, drink & wet  
 BABY GO-GO DOLLS, Reg. \$6.99. **\*4.98**
- Creepy people, creepy crawlers etc.  
 THINGMAKER SETS, Reg. \$11.99. **\*8.88**

### SUPER-SPECIALS

- C & H  
 SUGAR, 10 Lb. bag. **\*1.29**
- Maxwell House, Drip or reg.  
 COFFEE, 2lb can **\*1.39**
- Foremost  
 MILKMAN, 12 qt. **\*1.79**
- Beef or Turkey  
 OCOMA PIES, 8 oz. **5 / \*1.00**
- Pillsbury, Ballard or Buttermilk  
 BISCUITS, 8 oz. **7 / \*1.00**
- USDA Grade A Whole  
 FROZEN FRYERS. . .Lb. **39¢**
- Economical family pack  
 PORK CHOPS. ....Lb. **79¢**
- Sweet large clusters  
 EMPEROR GRAPES . LB. **3 / 99¢**
- Easy to peel Calif.  
 TANGERINES. ....Lb. **4 / 99¢**
- Florida Pink  
 GRAPEFRUIT. .... Ea. **6 / \*1.00**

### QUALITY PRODUCE

- Large size  
 GREEN PEPPERS. . .Lb. **33¢**
- Sno Boy  
 PITTED DATES, 10 oz. **39¢**
- Air Fresh  
 BUNCH BEETS. . . Bu. **39¢**
- Large Whole  
 CELERY HEARTS. . .Ea. **49¢**

**NEW HOURS: 9am -9pm Mon.- Sat.**

**10am 7pm Sun**

**“OPEN SEVEN DAYS**